



# KLEINOEDER-SCHMIDT

and ASSOCIATES

ENGINEERS — SURVEYORS — CONSULTANTS in LAND PLANNING

ELYRIA · NORWALK · MEDINA

OHIO

Sublot(s) \_\_\_\_\_

Subd'n \_\_\_\_\_

Township ELYRIA Tract BRACE

Orig. Lot(s) 13 Sec. \_\_\_\_\_

County of LORAIN State of Ohio

Corporation CITY OF ELYRIA

SCHADEN ROAD 60'

06-23-073-10

#17213

6-26

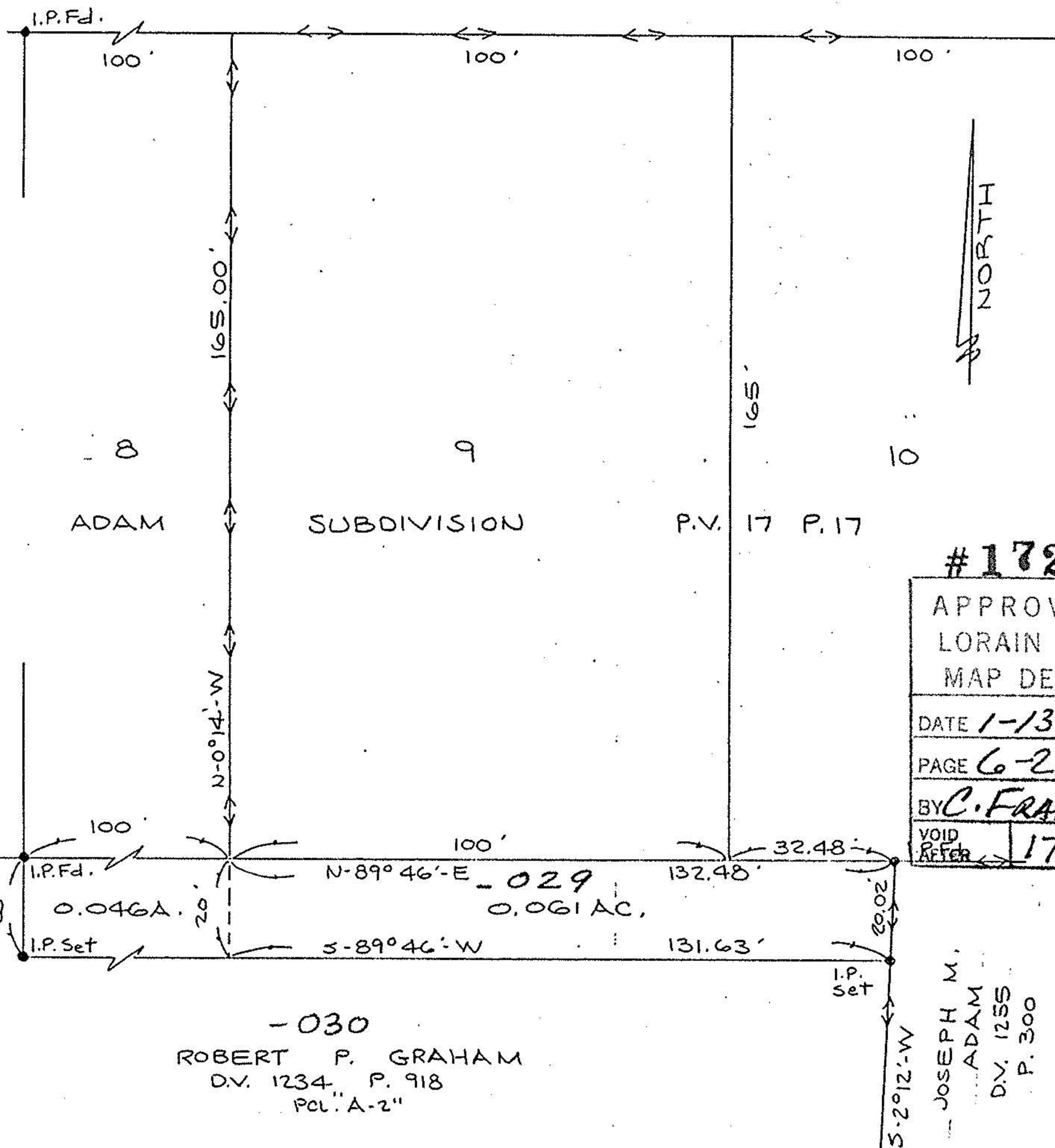

#17213

APPROVED  
LORAIN CO.  
MAP DEPT.

DATE 1-13-87

PAGE 6-26

BY C. FRANCIS

VOID  
REFER 17213

-030  
ROBERT P. GRAHAM  
D.V. 1234 P. 918  
Plat "A-2"

JOSEPH M.  
ADAM  
D.V. 1255  
P. 300

SURVEY 3-6-84

Prepared for: