



# KLEINUEDER-SCHMIDT

and ASSOCIATES

ENGINEERS — SURVEYORS — CONSULTANTS IN LAND PLANNING

ELYRIA - NORWALK - MEDINA

OHIO

# SURVEY

Sublot(s) \_\_\_\_\_

Subd'n \_\_\_\_\_

Township ELYRIA Tract SPACE  
 Orig. Lot(s) 13 Sec. \_\_\_\_\_  
 County of LORAIN State of Ohio  
 Corporation CITY OF ELYRIA

#12508

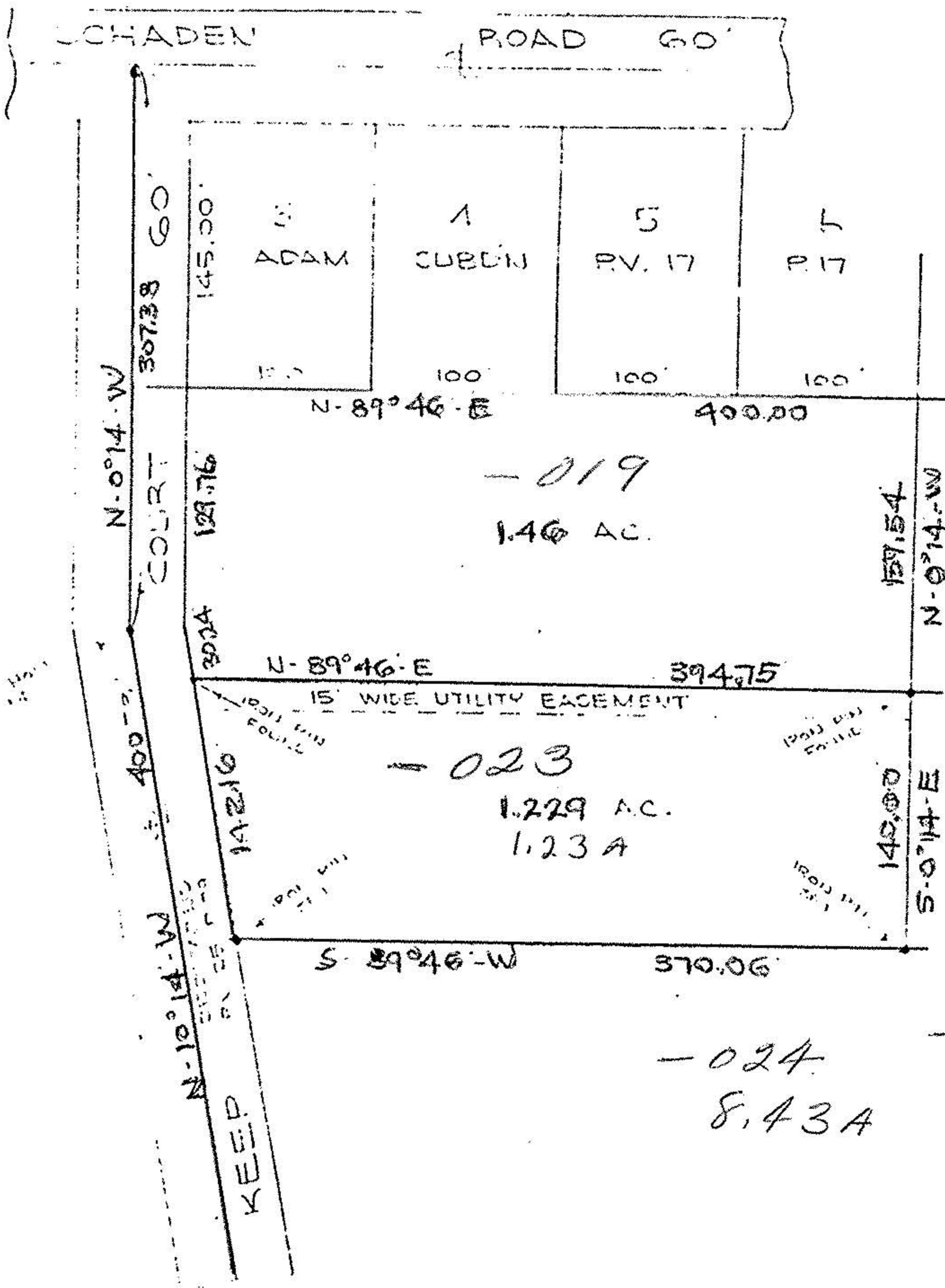

12-6-78  
 626  
 Carolyn F.  
 12303

THIS SURVEY HAS BEEN PREPARED FOR AND AT THE INSTANCE OF:

1) MILAN STEEL INDUSTRIES, INC. 2) KEEP ANTIQUARIAN, LTD. 3) MR. CLAYTON R. RICHARDS JR. 4) RYDLE TRUCK RENTAL, INC.

21 NORTH MAIN STREET  
 MILAN OHIO 44846  
 13TH AND AL WARE

1000 W. 10TH ST.  
 CLEVELAND OHIO 44115

217 COURT ST.  
 ELYRIA OHIO 44028  
 RICHARD RICHARDS  
 JENSEN

01. 13  
6 Brace tract.

016-73-012-101

Prepared for: MILAN STEEL INDUSTRIES, 21 NORTH MAIN ST. MILAN OHIO 44846

Scale: 1" = 100' Date: 7.1978 Dr. by: Job No: 15-012