

SCHADDEN ROAD 50'

18012 REC. POST 1/1 A.
DUE EAST

75.00 75.00

18012 REC. POST 1/1 A.

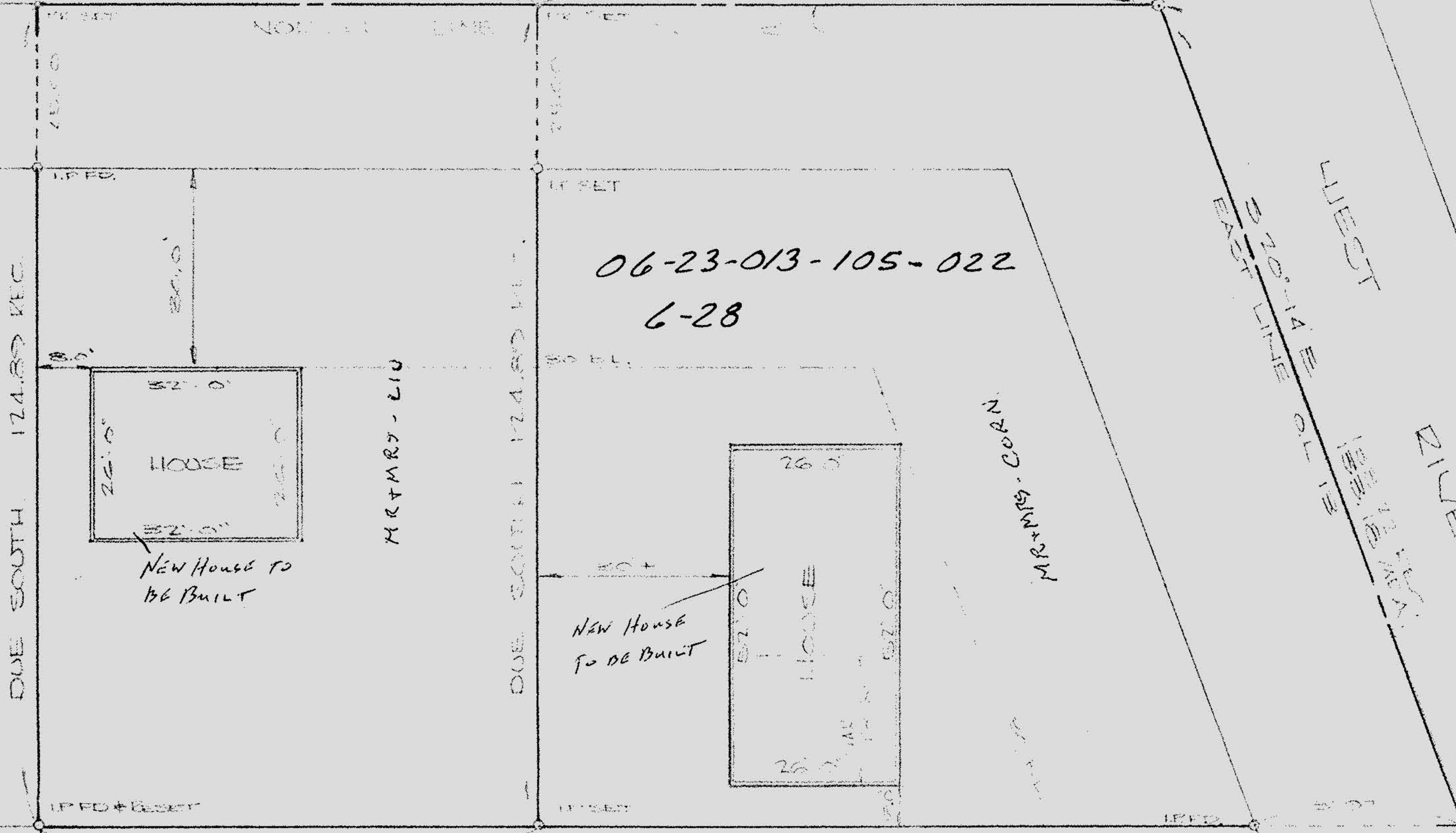

06-23-013-105-022
6-28

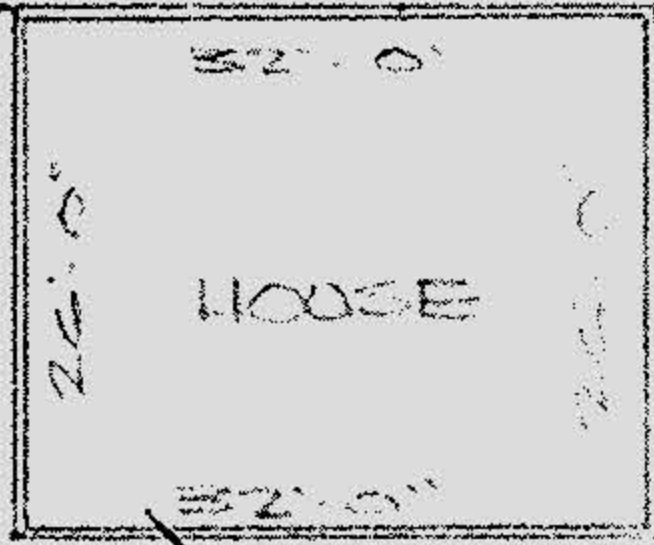

NEW HOUSE TO BE BUILT

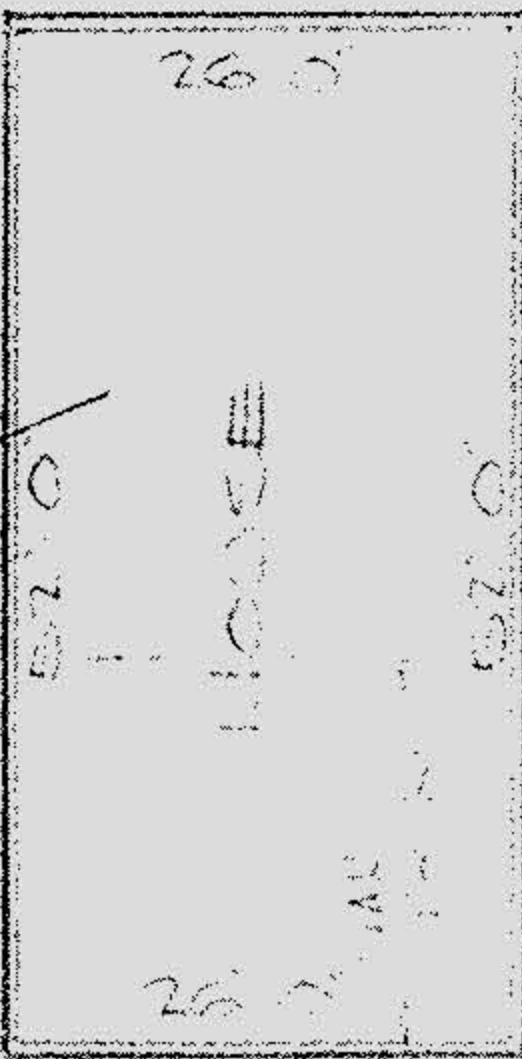

NEW HOUSE TO BE BUILT

DAVID A & MARY
TESKE
VOL 986 PG 949
PCL #1

VOL 986 PG 949
PCL #2

LARRY J & DIANNE BAILES
VOL 986 PG 949
PCL #2

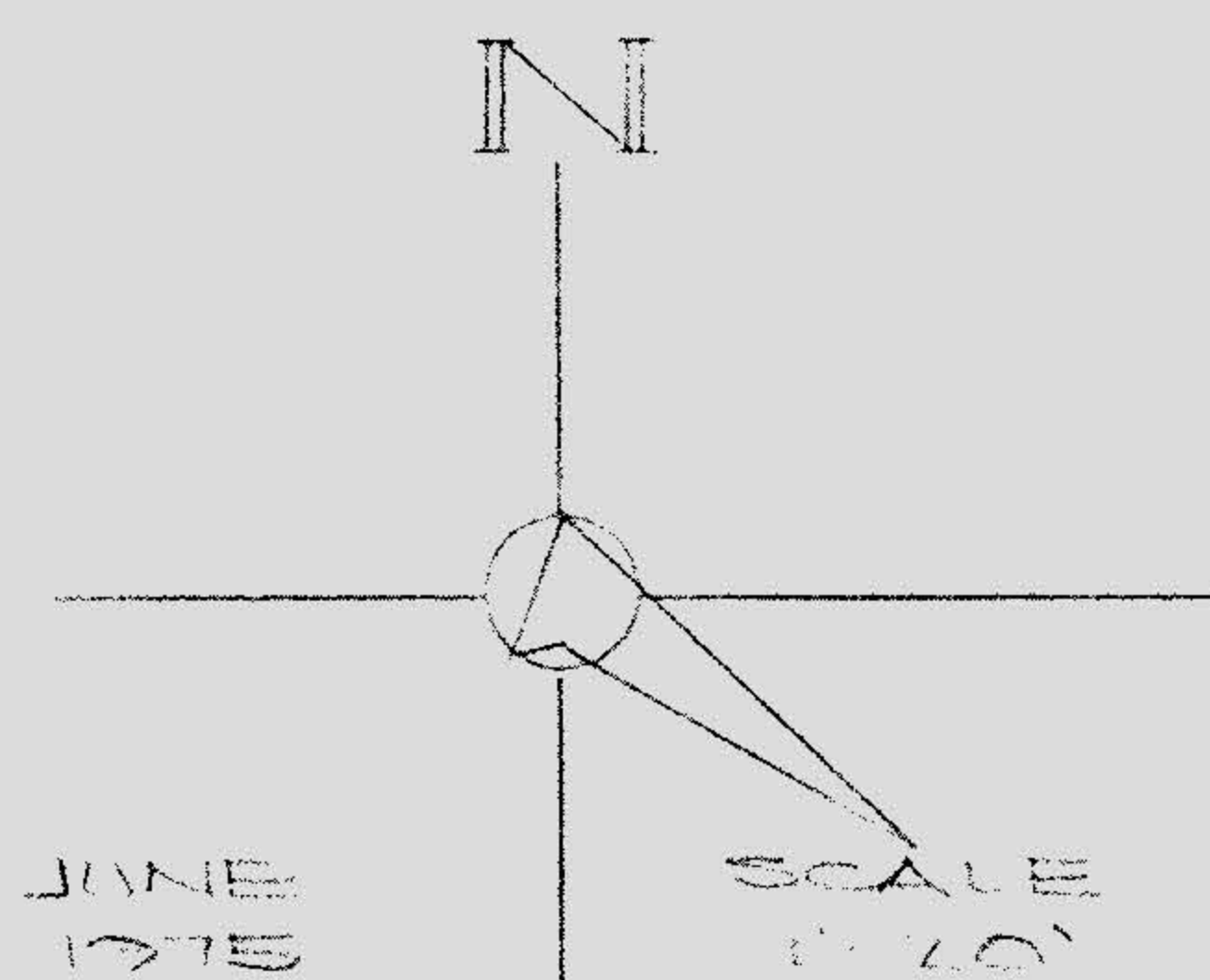

SURVEY
OF PART OF
ORIGINAL LOT No 15 BEA & TRACT
CITY OF ELYRIA COUNTY OF LORAIN
STATE OF OHIO

PREPARED BY
J. R. FOOTE AND ASSOC.
REGISTERED SURVEYOR
N. RIDGEVILLE, OHIO

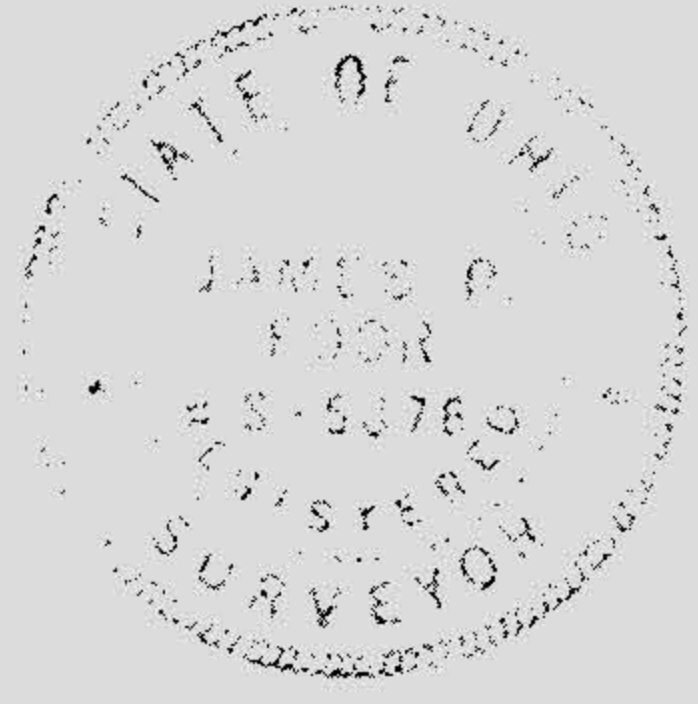

PREPARED FOR
BILL GAIK
72510 HILL FRENK
ELYRIA, OHIO

JOHN
TAAO
LUD

P.O. Harold Surman - EST.
Caring for Lake Region