

X19505

APPROVED	
LORAIN CO.	
MAP DEPT.	
DATE 8/13/91	
PAGE 6-28	
BY T. HOLLIS	
VOID AFTER	19505

X19505

Schaden Estates
Divol 34 Pg 79

James M & Patricia
McKinney
OR 333 Pg 108

Richard Anderson

Gregory F & Nancy
Worcester
Divol 1354 Pg 4-55

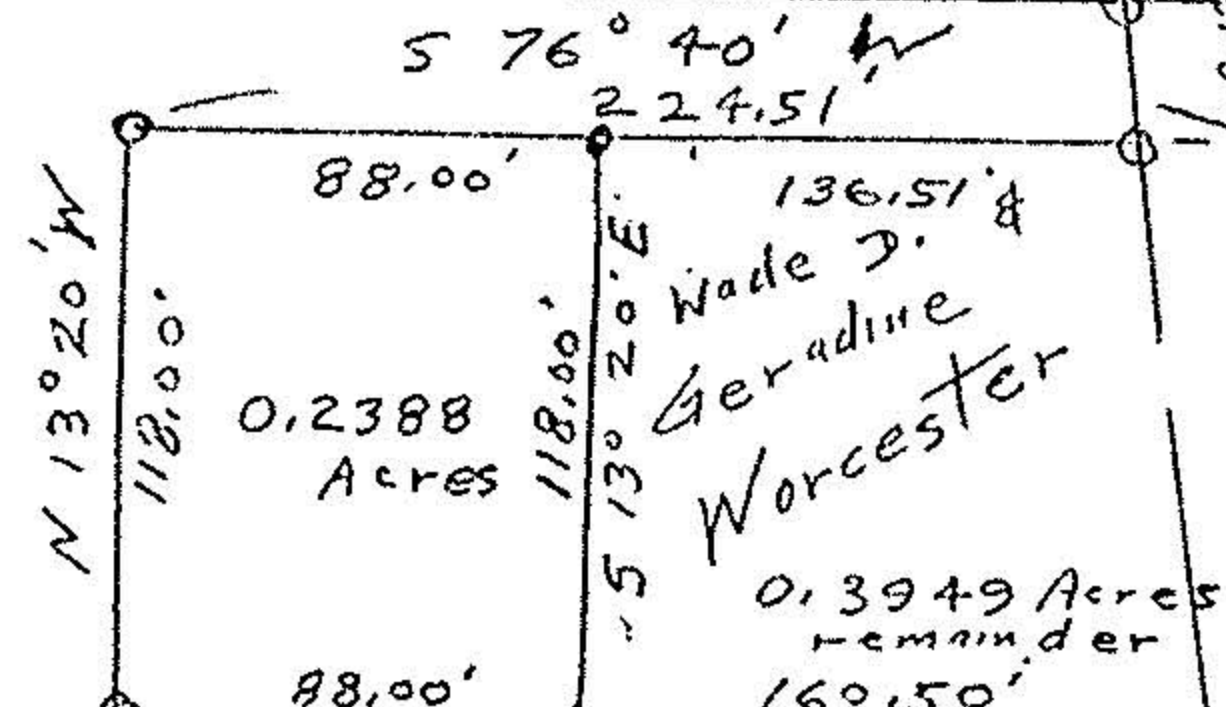

275.03'

S 76° 40' W

248.50

Sidney SHIVAK

WEST RIVER



COPY

- o iron pipes fd
- o iron pipes set

John Poznywak
Reg Surveyor
5292

Survey for Proposed Parcel Split
Original Elyria Township Lot 13
Brace Tract
City of Elyria, Ohio
Scale 1"=80' July 1, 1991

