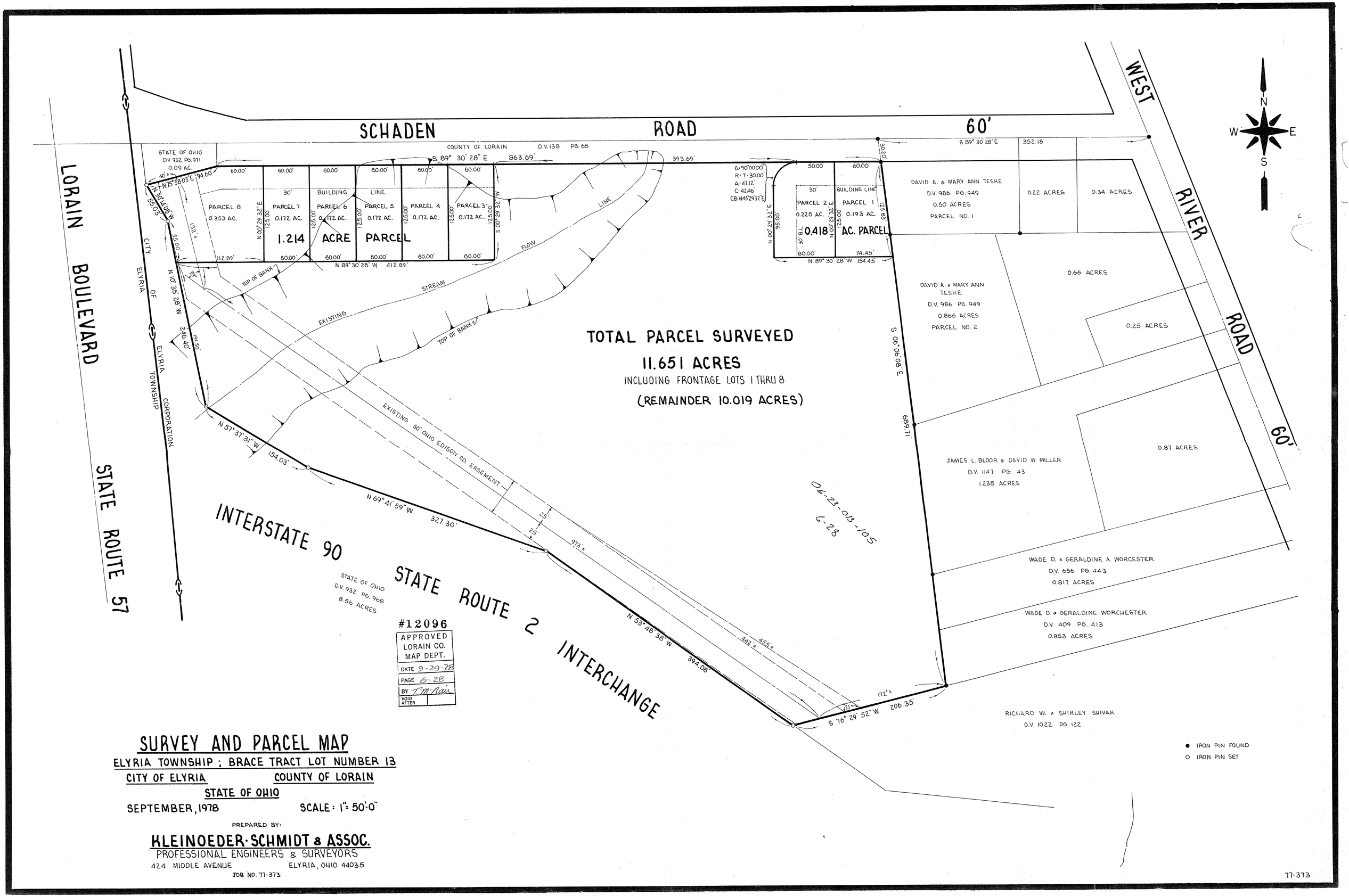

SURVEY AND PARCEL MAP

ELYRIA TOWNSHIP ; BRACE TRACT LOT NUMBER 13

CITY OF ELYRIA COUNTY OF LORAIN

STATE OF OHIO

SEPTEMBER, 1978 SCALE: 1" = 50'-0"

PREPARED BY:

KLEINOEDER·SCHMIDT & ASSOC.

PROFESSIONAL ENGINEERS & SURVEYORS

424 MIDDLE AVENUE ELYRIA, OHIO 44035

JOB NO. 77-373

77-373