

PLOT PLAN

JOB No 77-373

SUBLOT _____
SUBDIVISION _____
OTHER PART OF ORIG. LOT NO 13 IN THE BRACE TR. OF ELYRIA TWP.
CITY OF ELYRIA COUNTY OF LORAIN STATE OF OHIO

06-23-013-105-058

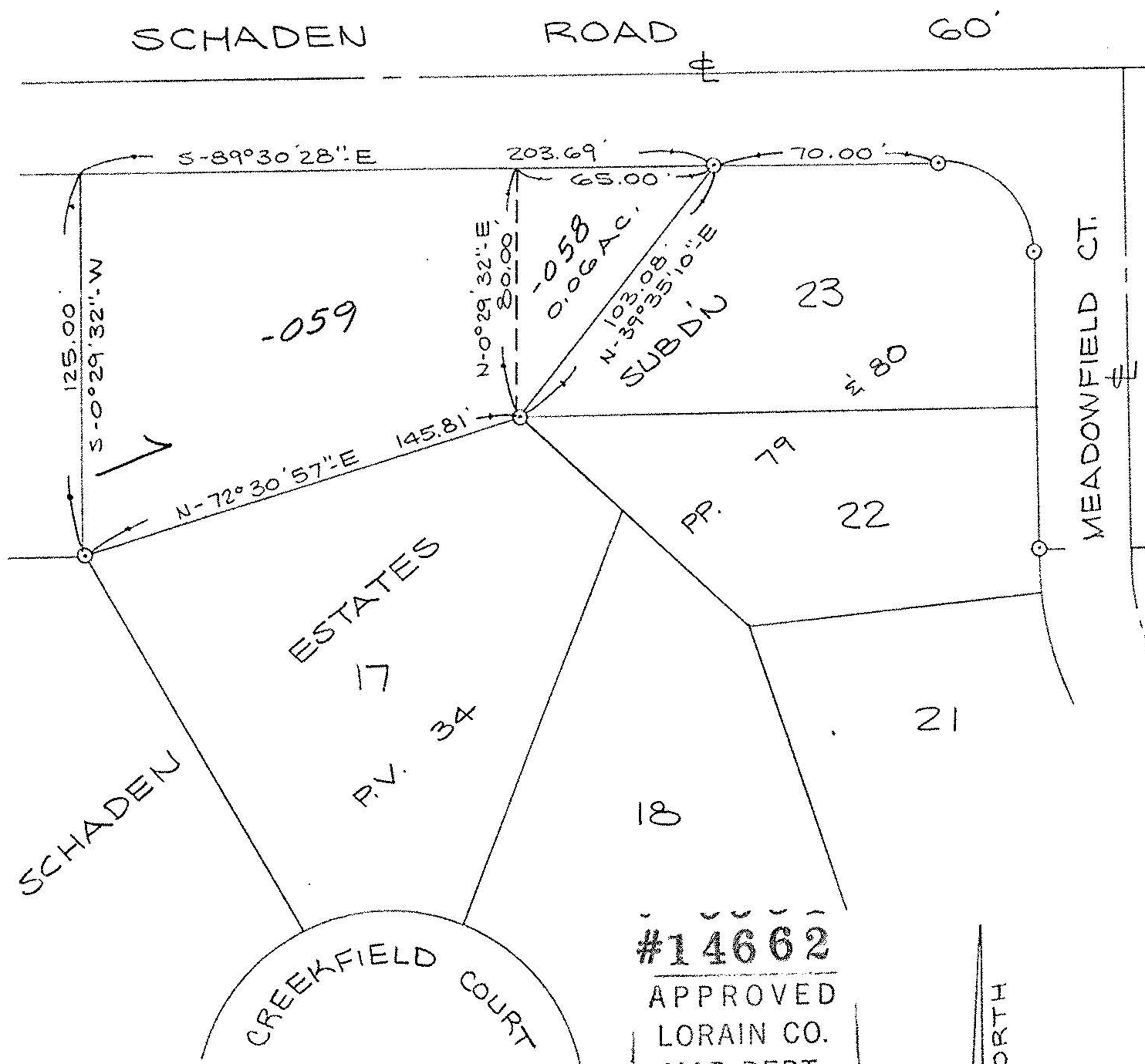

#14662

APPROVED
LORAIN CO.
MAP DEPT.

DATE 5-6-82

PAGE 6-28

BY T. McNeil

VOID
AFTER

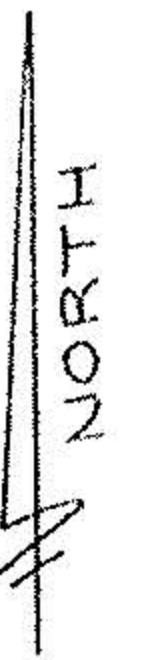

Prepared for: DALE YOST

Scale: 1" = 50'

Date: APRIL 1, 1982

PLOT PLAN

JOB No 77-373

SUBLOT _____
SUBDIVISION _____
OTHER PART OF ORIG. LOT NO 13 IN THE BRACE TR. OF ELYRIA TWP.
CITY OF ELYRIA COUNTY OF LORAIN STATE OF OHIO

SCHADEN ROAD 60'

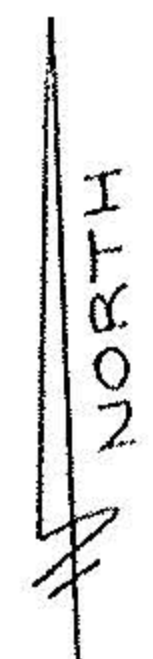
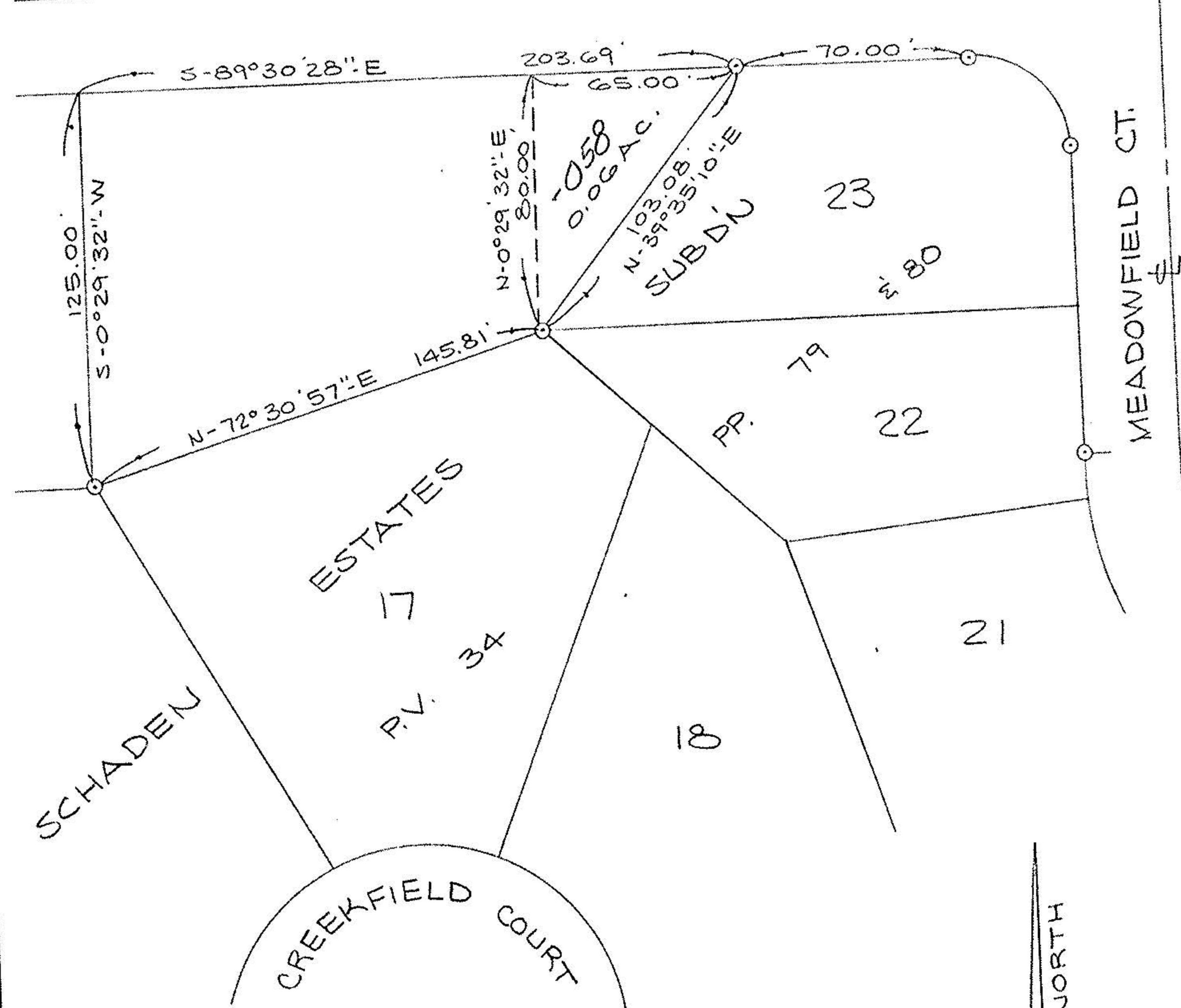

Prepared for: DALE YOST

Scale: 1" = 50'

Date: APRIL 1, 1982

06-23-013-105-058

#14662

6-28