

APPROVED
LORAIN CO.
MAP DEPT

DATE 3/7/03

PAGE 644

BY J. Holland

No 00646-X

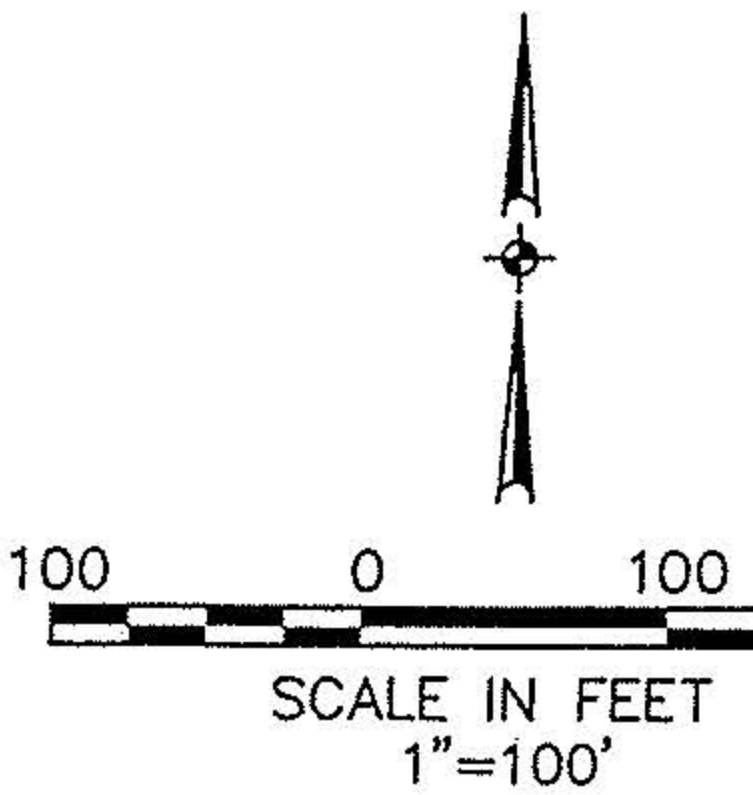
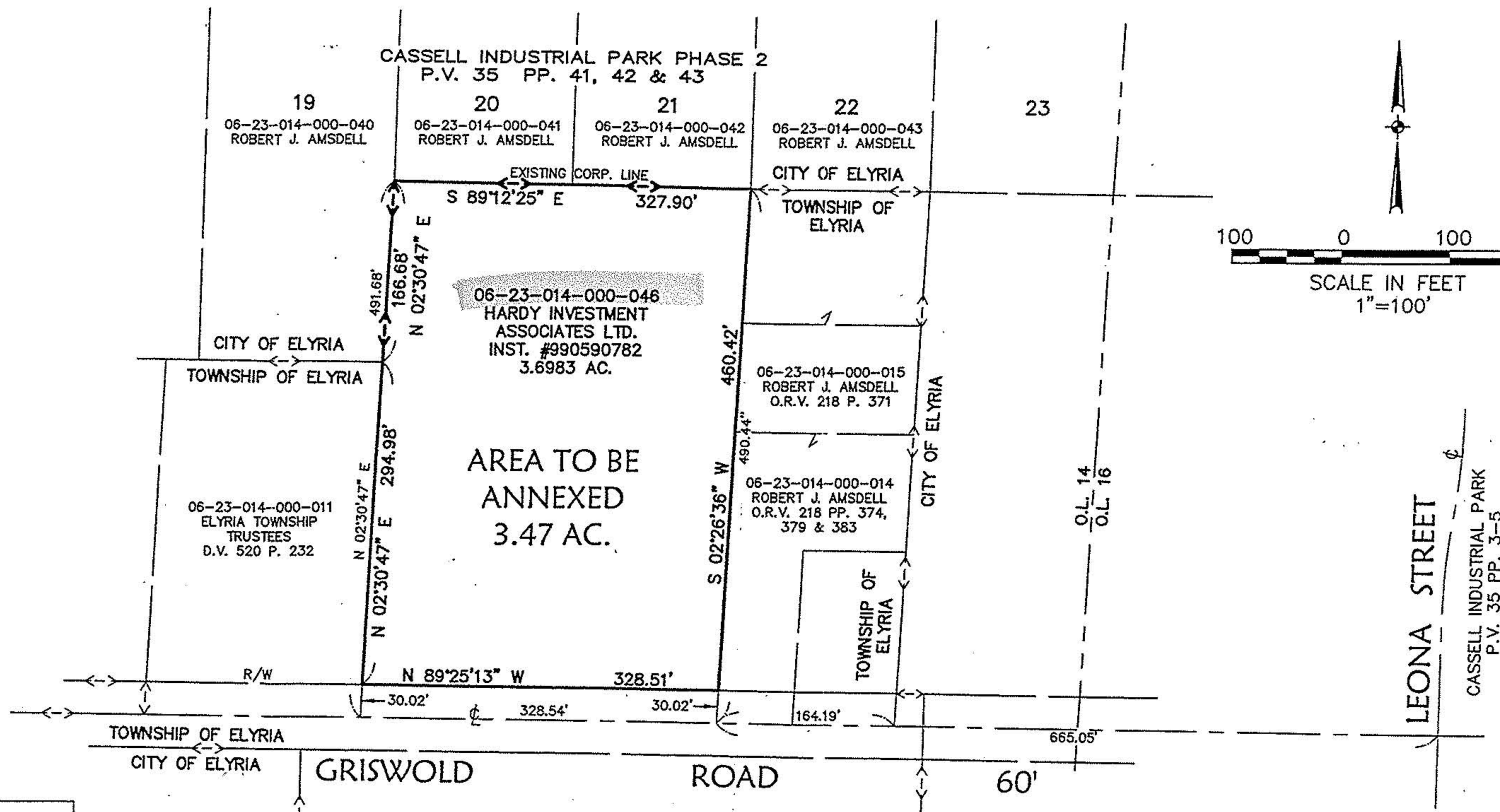

David L. Elwell
DAVID L. ELWELL, REGISTERED SURVEYOR NO. 6333

KS ASSOCIATES, INC.
260 Burns Road, Suite 100
P.O. Box 569
Elyria, Ohio 44036
Phone (440) 365-4730
Fax (440) 365-4790
mell@ksassoc.com
www.ksassoc.com

ANNEXATION MAP
OF PART OF
ORIGINAL ELYRIA TOWNSHIP LOT NO. 14 - BRACE TRACT
TOWNSHIP OF ELYRIA COUNTY OF LORAIN STATE OF OHIO
DATE: SEPTEMBER 17, 2001

6-A
TK 106-15
JOB NO. 01287
DWG. NAME 0-ANNEX