

O.L. 15 N. 89° 24' 45" E
O.L. 16 554.92

I.P. Fd.

I.P. Fd.

06-23-016-102-027

6-28
6-46

APPROVED
LORAIN CO.
MAP DEPT.
DATE 10-17-77
BY 6-46+6-28
BY Robert R. Ried
NO. 11102

6.5788 Acres

OHIO EDISON CO.
12-7-54 D.V. 615 PG. 82

ELYRIA TWP. B.D. OF E.D.
AUG. 1940 D.V. 311 PG. 73

6-28
6-46

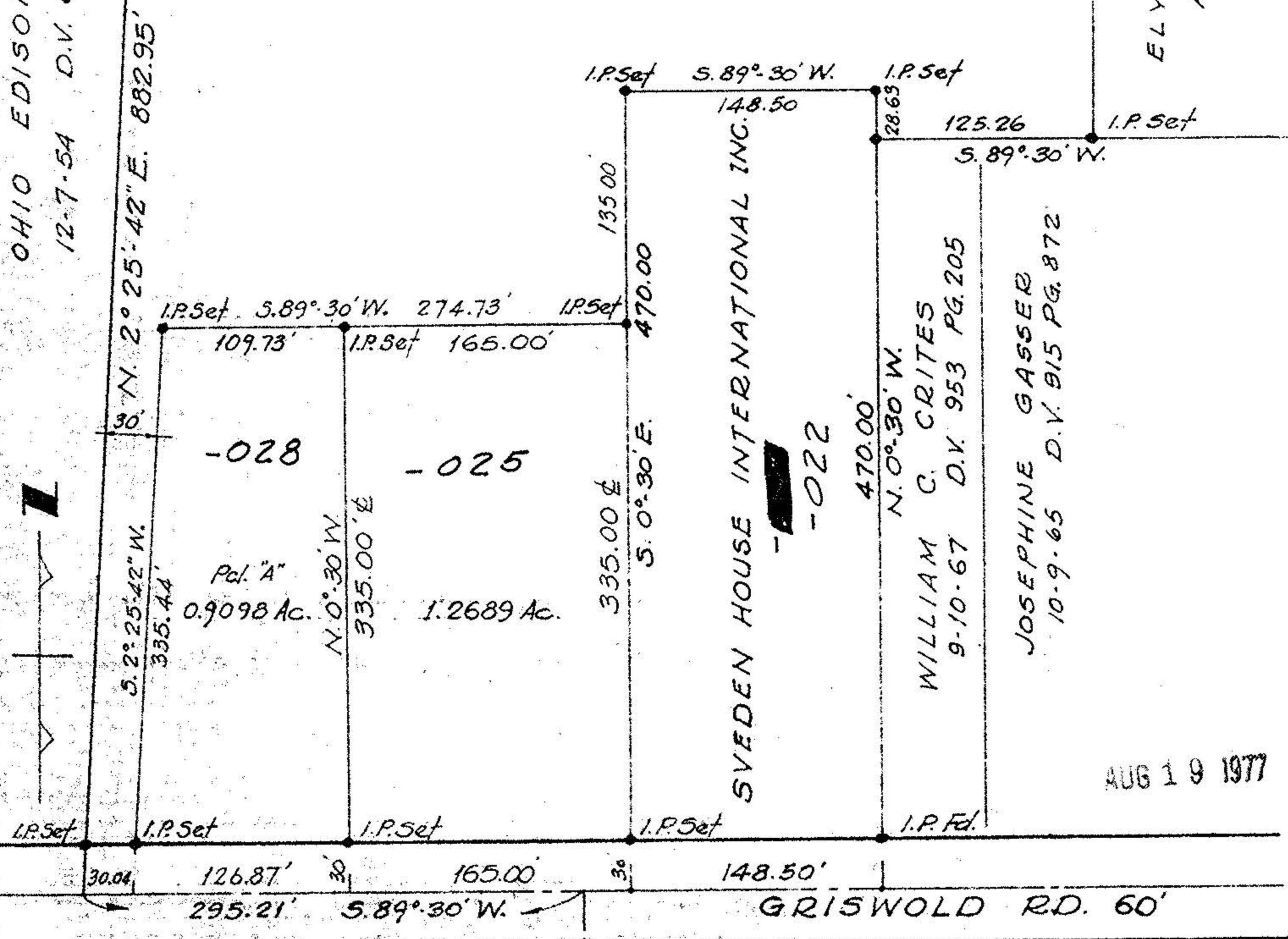

SURVEY FOR GRISWOLD TOWER, INC.

PART OF O.L. 16 BRACE TRACT ELYRIA TOWNSHIP
CITY OF ELYRIA LORAIN COUNTY OHIO

Revised 8-2-77 #77-652
Revised 9-9-75
Revised 7-3-75
Revised 12-26-72

SCALE 1"=100'
LAUNDON · SIMON · CAHL & ASSOC. SURVEYORS
DEC. 11, 1972
JOB 72-67

06-23-016-102