



KLEINOEDER-SCHMIDT and ASSOCIATES

ENGINEERS — SURVEYORS — CONSULTANTS IN LAND PLANNING
ELYRIA - NORWALK - MEDINA OHIO

SURVEY

Sublot(s) _____
Subd'n _____

Township ELYRIA Tract BRACE
Orig. Lot(s) 19 Sec. _____
County of LORAIN State of Ohio
Corporation CITY OF ELYRIA

8/25/92

20057
6-31
C.E. FRANCIS

APPROVED
LORAIN CO.
MAP DEPT.
DATE 8-25-92
PAGE 6-31
BY C.E. FRANCIS
VOID
AFTER

86-23-019
#20057

#20057

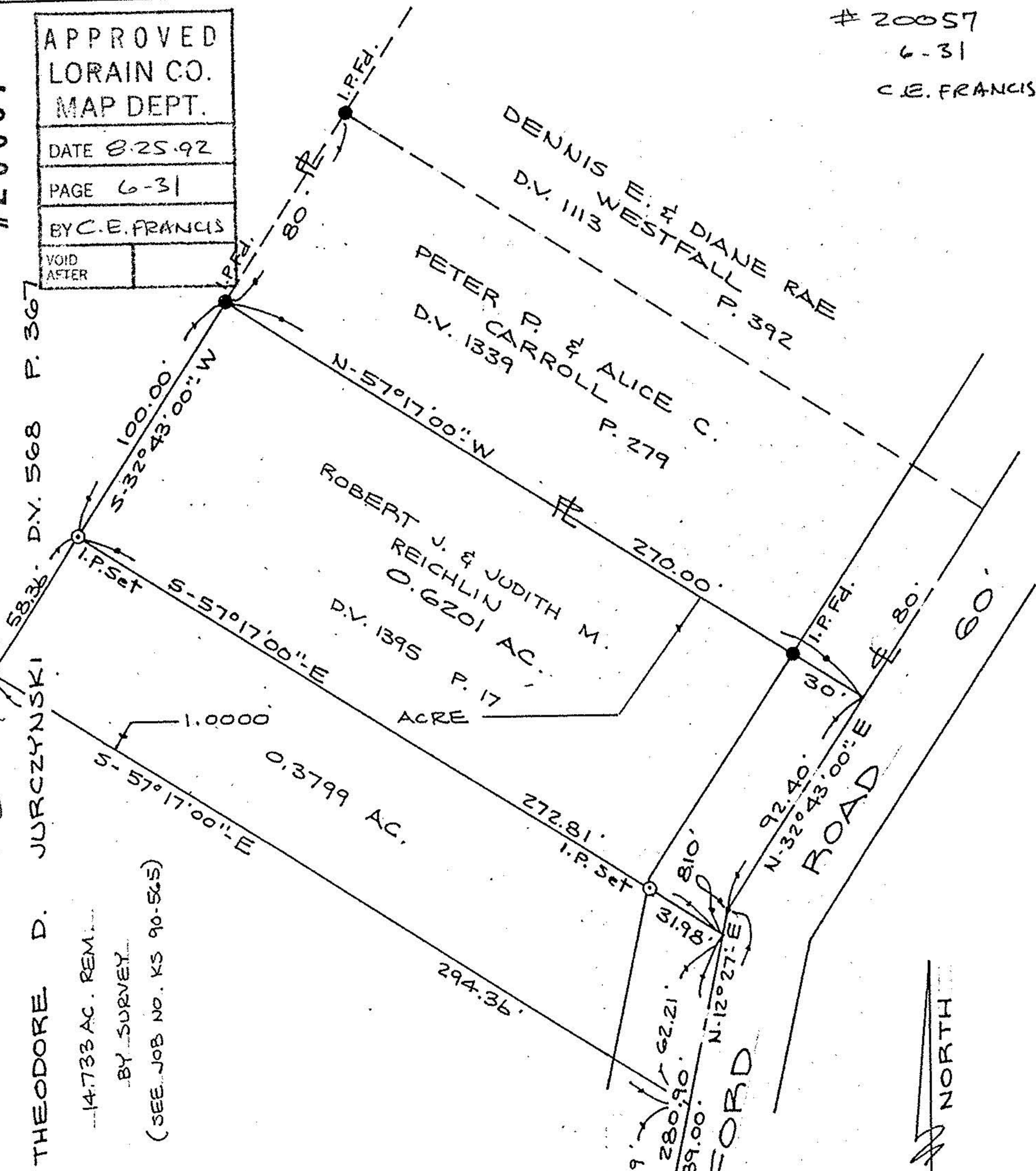

THEODORE D. JURCZYNSKI
14.733 AC. REM.
BY SURVEY
(SEE JOB NO. KS 90-565)

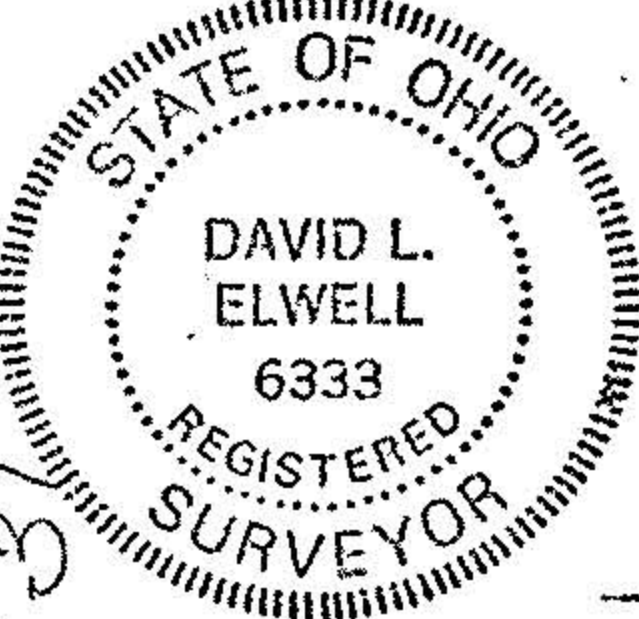

REVISED & UPDATED BY
KS ASSOCIATES INC.
ENGINEERS SURVEYORS
MAR. 8, 1991
S. LINE O.L. 19

David L. Elwell
REG. SURV. NO. 6333

Prepared for: THEODORE JURCZYNSKI
1460 FORD RD. ELYRIA, OHIO

Scale: 1" = 50' Date: 3-30-86 Dr. by: D.E. Job No. 86-48