

TOTAL  
TAKE  
REMA

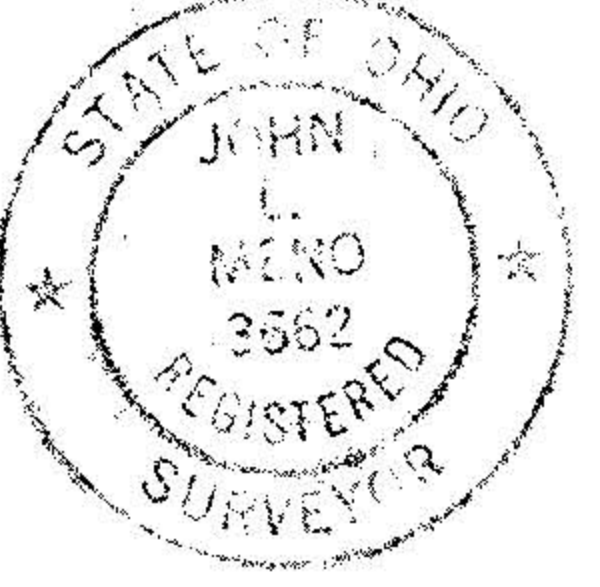
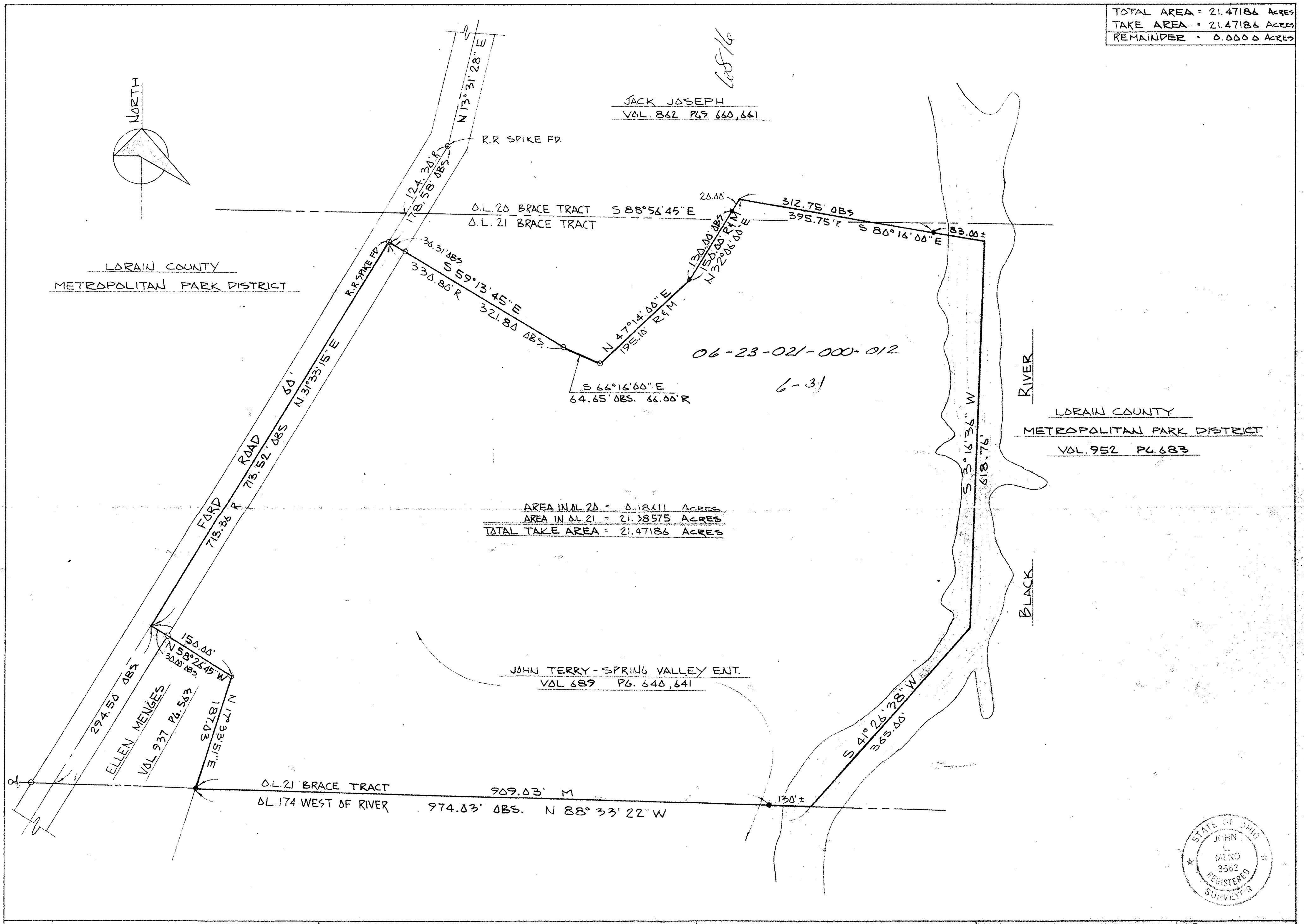
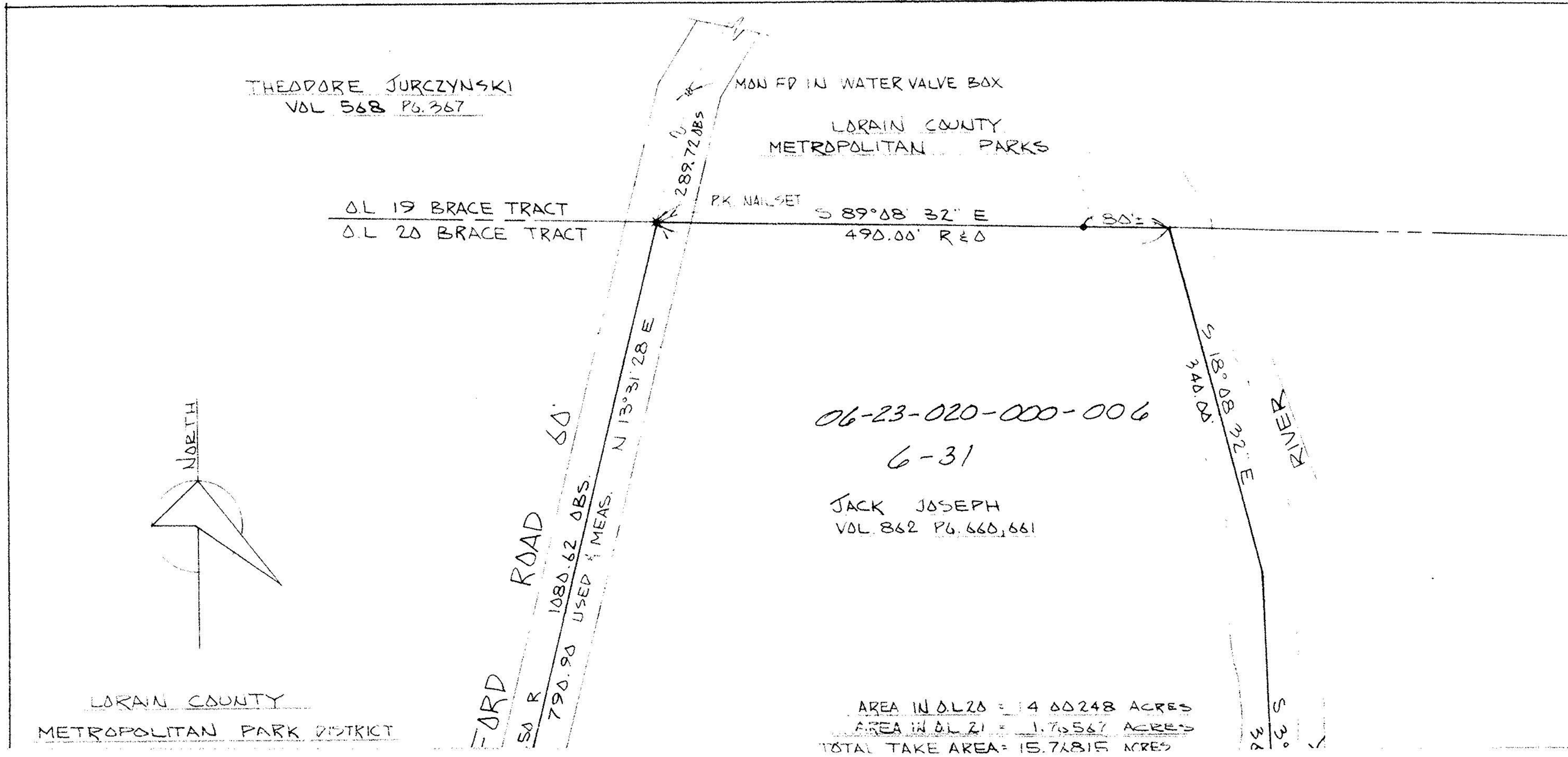

LORAIN COUNTY METROPOLITAN PARKS  
LAND ACQUISITION SURVEY  
JOHN TERRY - SPRING VALLEY  
ELYRIA TOWNSHIP

**SCHAFFER, HURA & ASSOCIATES, INC.**  
ENGINEERS AND SURVEYORS  
4370 OBERLIN AVE.  
LORAIN, OHIO

NBR  
57

ORIGINAL LOT 20 & 21 BRACE DATE 1-30-  
TOWNSHIP ELYRIA SCALE 1" = 100'  
CITY OF FIELD BOOK 219 PGS 100-105  
COUNTY OF LORAIN DRAWN BY JER  
STATE OF OHIO CHECKED BY J.L.M.  
W. O. 1685-37 FILE NO. 6-BRACE-20,21