

6-23-020

6-23-000

6-23-020

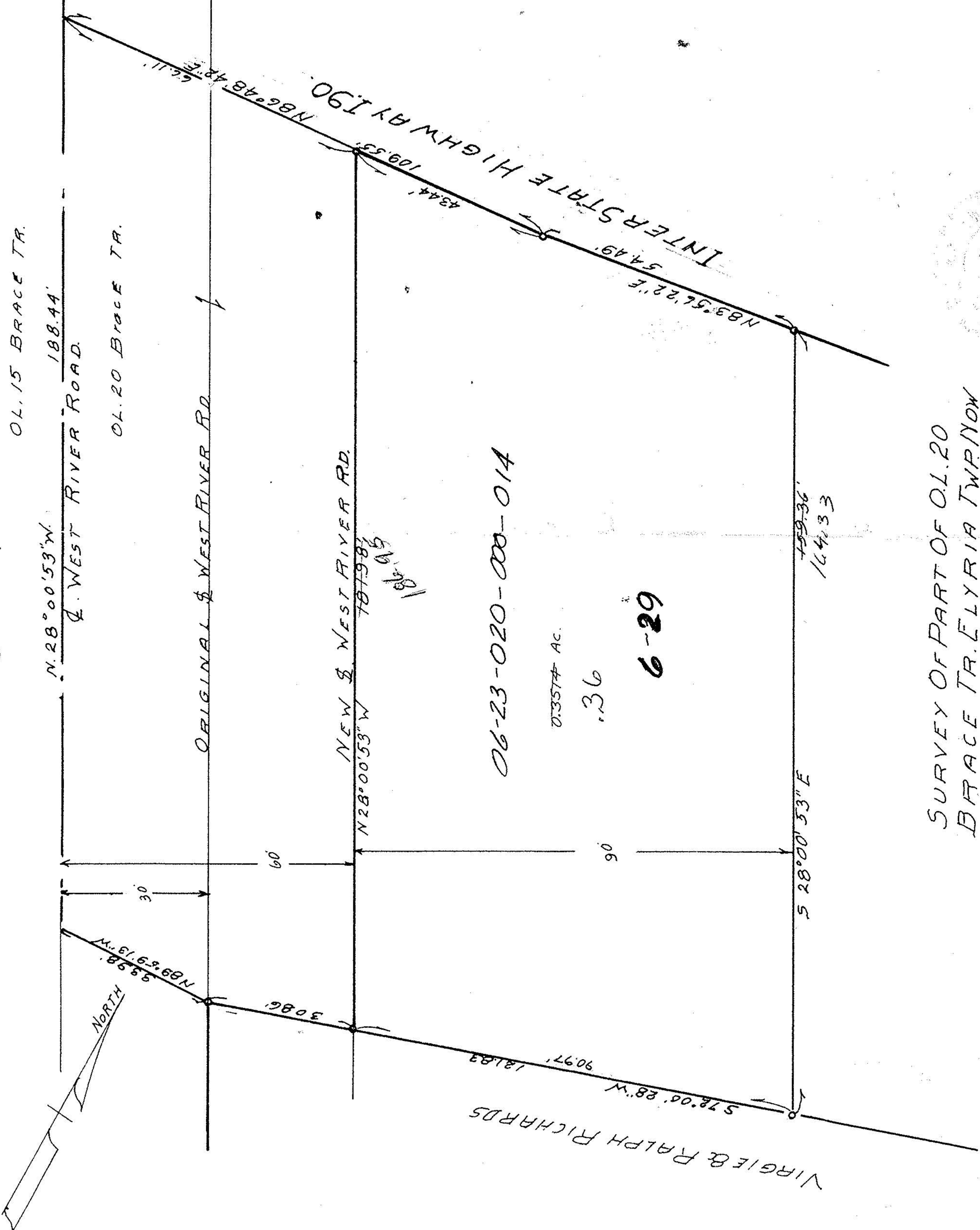

OL. 15 BRACE TR.

N. 28° 00' 53" W  
188.44'  
Q. WEST RIVER ROAD.

OL. 20 BRACE TR.

ORIGINAL & WEST RIVER RD.

NEW & WEST RIVER RD.

N 28° 00' 53" W

186.65

VIRGIE & RALPH RICHARDS

06-23-020-000-014

0.3577 AC.

.36

6-29

S 28° 00' 53" E

159.36  
164.33

54.49'

N 83° 56' 22" E

109.35'

43.44'

INTERSTATE HIGHWAY 190

6.11'

N 82° 48' 42" E

SURVEY OF PART OF O.L. 20  
BRACE TR. ELYRIA TWP. NOW  
IN ELYRIA, CITY, LORAIN COUNTY  
OHIO, SCALE 1" = 20'. NOV. 30, 1967.  
BY RAY E. HOLLIS  
REG. ENG. & SURVEYOR.