



KLEINOEDER-SCHMIDT

and ASSOCIATES

ENGINEERS — SURVEYORS — CONSULTANTS in LAND PLANNING

ELYRIA · HORWALK · MEDINA

OHIO

SURVEY

Sublot(s) _____

Subd'n _____

Township ELYRIA
Orig. Lot(s) 19
County of LORAIN
Corporation CITY OF ELYRIA

Tract BRACE
Sec. _____
State of Ohio _____

06-23-019-000

#16688

D.V. 568 P. 367

THEODORE D. JURCZYNSKI

0.4.19
T-23

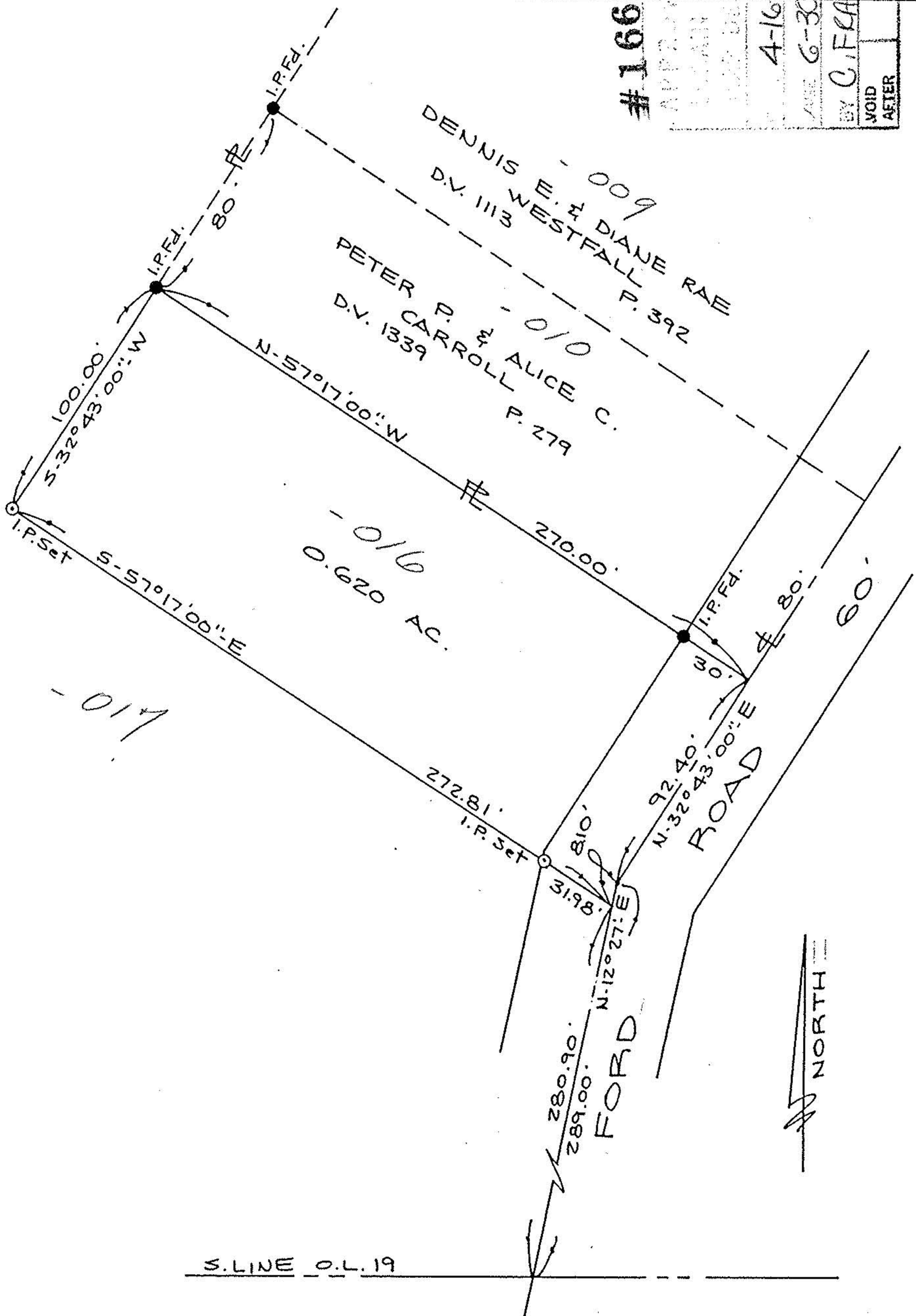

#16688

APPROVED
DATE
BY
4-16-86
6-30-81
BY C. FRANCIS
VOID AFTER

Prepared for: THEODORE JURCZYNSKI
1460 FORD RD. ELYRIA, OHIO

Scale: 1" = 50' | Date: 3-30-86 | Dr. by: D.E. | Job No 86-48