

856.0

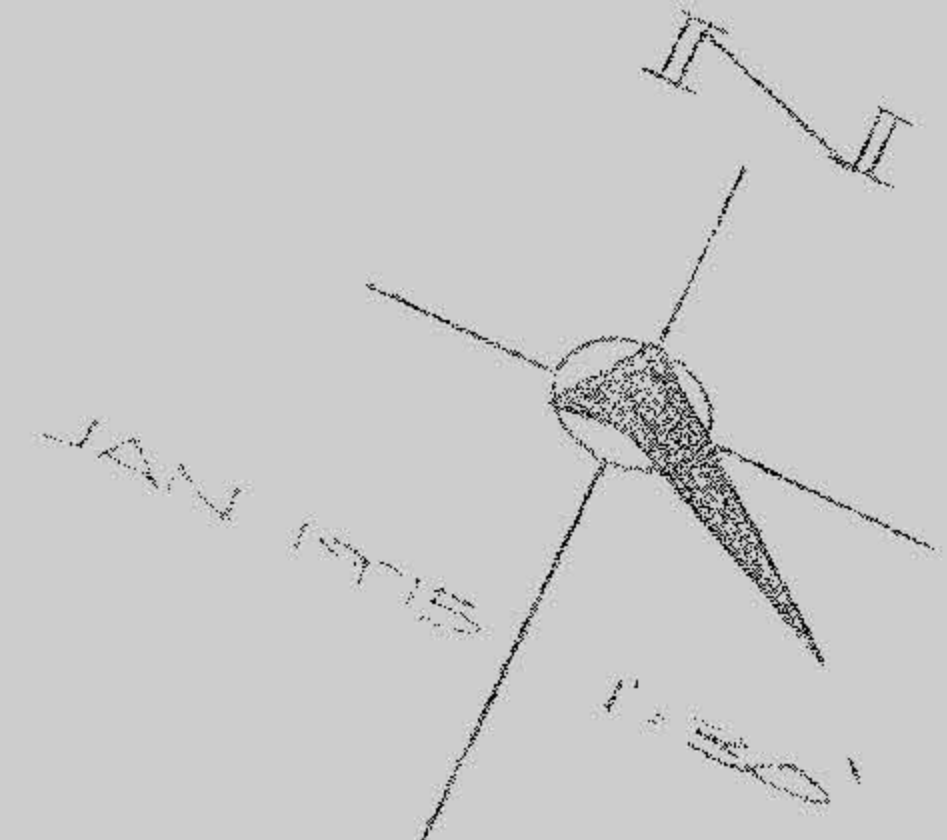

FEB 21 1975 MARGARET LADY
Vol 912 Pg 977

06-23-017-101-027

6-29

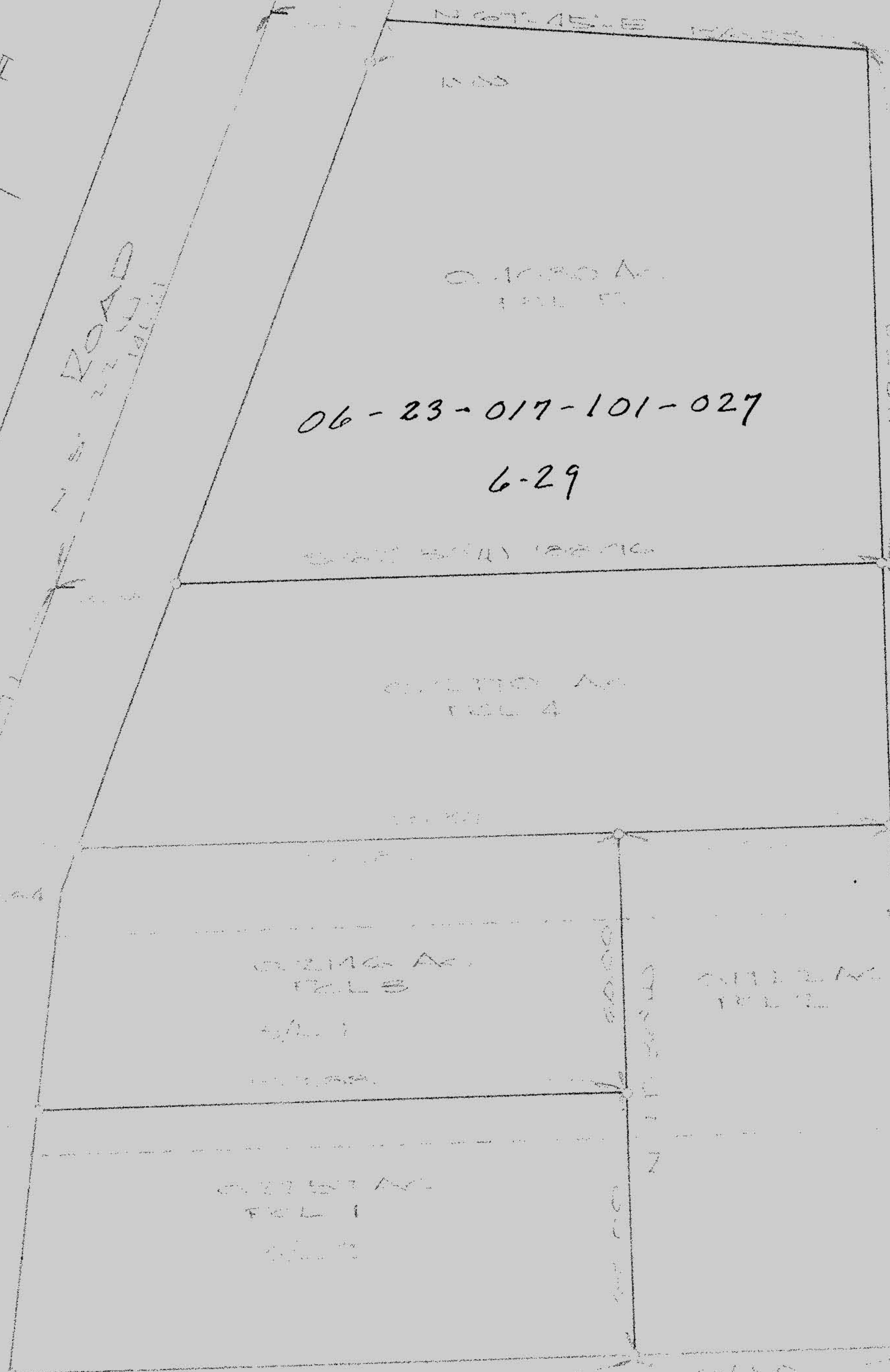

WEST RIVER ROAD
115° 30' 115° 30'

SURVEY
OF PART OF
PENROSE ALLOTMENT
AND
PART OF
ORIGINAL ELYRIA TOWNSHIP
LOT No. 17
BRACE TRACT
CITY OF ELYRIA
COUNTY OF LOHAIN
STATE OF OHIO

PENROSE ALLOTMENT
VOL. 13 Pg 6
S/L 3 S/L 4 S/L 5

PREPARED FOR
BILL GALIK
1540 WEST RIVER
ELYRIA
OHIO

PREPARED BY
J. Z. FOX & ASSOC.
REGISTERED SURVEYORS
N. RIDGEVILLE
OHIO

NOTE: IRON PINS SHOWN — ARE FOUND
IRON PINS SHOWN — ARE NOT