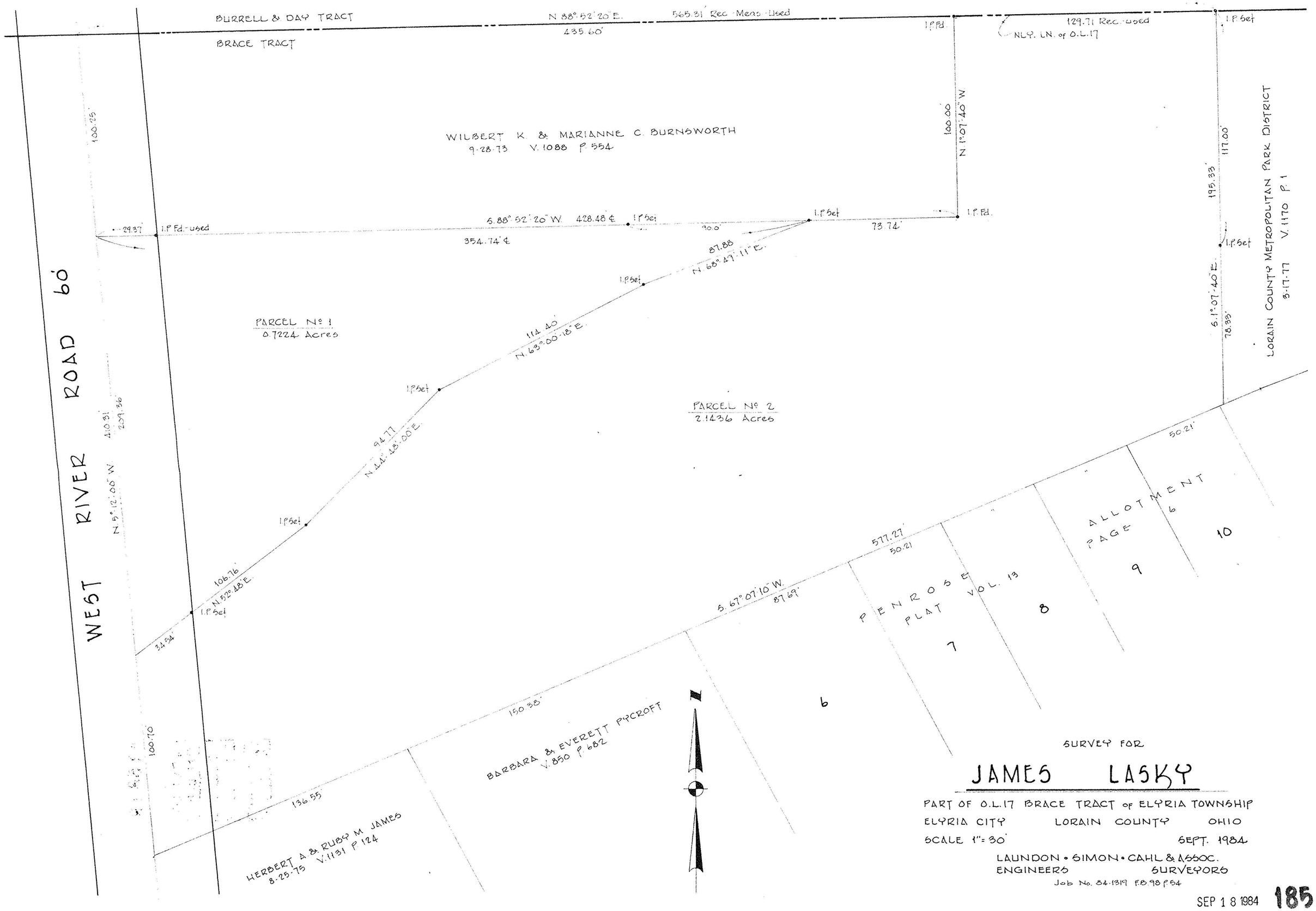

SURVEY FOR

JAMES LASKY

PART OF O.L.17 BRACE TRACT of ELYRIA TOWNSHIP

ELYRIA CITY LORAIN COUNTY OHIO

SCALE 1" = 30' SEPT. 1984

LAUNDON • SIMON • CAHL & ASSOC.
ENGINEERS SURVEYORS

Job No. 84-1319 F.B. 98 P. 54

SEP 18 1984 **185**