

SCALE: 1" = 50'

NDR ETH

RICHARD EDWARD MILLS, JEFFREY F. MILLS, KATHLEEN M. FISHER, JENNIFER M. PHILLIPS

O.R.V. 132 P.D. 881

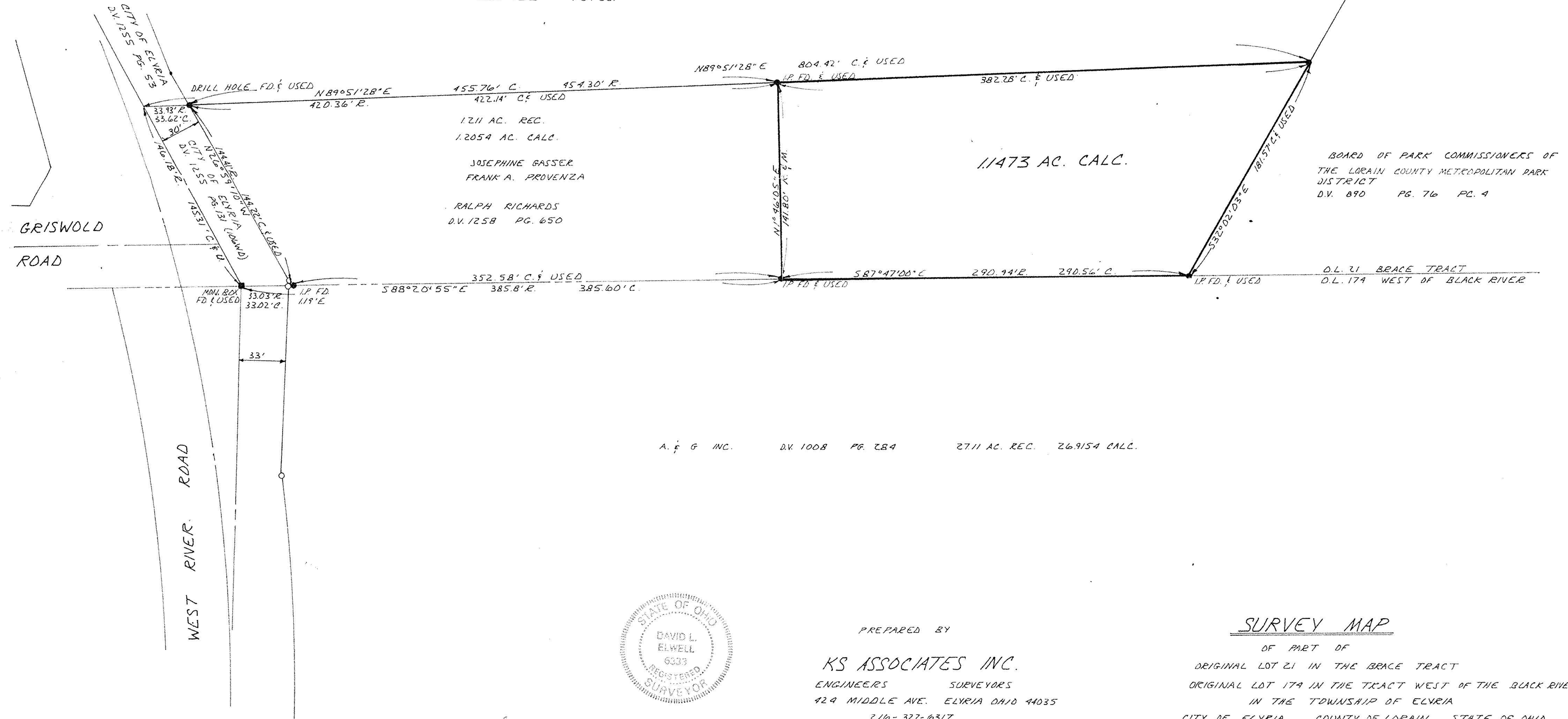

JOSEPHINE GASSEK
FRANK A. PROVENZA
RALPH RICHARDS
D.V. 1258 PG. 650

BOARD OF PARK COMMISSIONERS OF
THE LORAIN COUNTY METROPOLITAN PARK
DISTRICT
D.V. 890 PG. 76 PC. 4

A. & G. INC. D.V. 1008 PG. 284 2711 AC. REC. 26.9154 CALC.

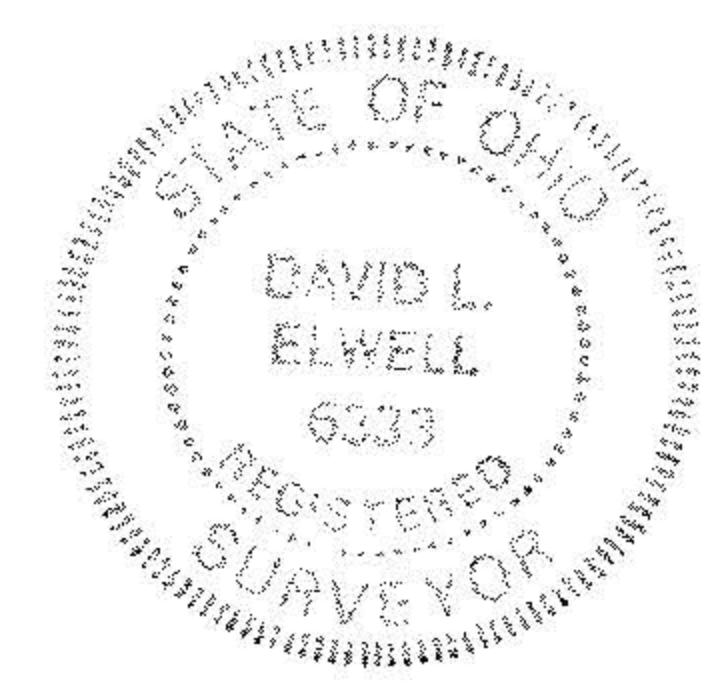

David L. Elwell
DAVID L. ELWELL REG. SURVEYOR NO. 6333

PREPARED BY
KS ASSOCIATES INC.
ENGINEERS SURVEYORS
429 MIDDLE AVE. ELYRIA OHIO 44035
216-322-6317

SURVEY MAP
OF PART OF
ORIGINAL LOT 21 IN THE BRACE TRACT
ORIGINAL LOT 17A IN THE TRACT WEST OF THE BLACK RIVER
IN THE TOWNSHIP OF ELYRIA
CITY OF ELYRIA COUNTY OF LORAIN STATE OF OHIO