MAP OF SURVEY

of

2015 WEST RIVER ROAD

Being known as Original Elyria Township Lot No 21, Brace Tract. Situated in the

CITY OF ELYRIA
COUNTY OF LORAIN – STATE OF OHIO

by

McSTEEN & ASSOCIATES, INC.
ENGINEERS & SURVEYORS
26451 Curtiss Wright Parkway
Richmond Heights, Ohio 44143
(216) 797-9800

Bearings shown hereon are to an assumed meridian and are used to denote angles only. Distances are given in feet and decimal parts thereof. All iron pins shown as set are 30" long 1/2" rebar with an identification cap stamped "McSteen & Assoc".

Date: 6-22-01

TIMOTHY J. FELLER REG. PROF. SURVEYOR # 7104
JOB No. 01-163

STATE OF OHIO
TIMOTHY J. FELLER 7104
PROFESSIONAL SURVEYOR

NORTH

GRAPHIC SCALE
60 0 30 60 120
(IN FEET)
1 inch = 60 ft.

#00579-D
APPROVED
LORAIN CO.
MAP DEPT.
DATE 7/24/01
PAGE 6-48
BY T. SPILLMAN
VOID AFTER 01-00579-D

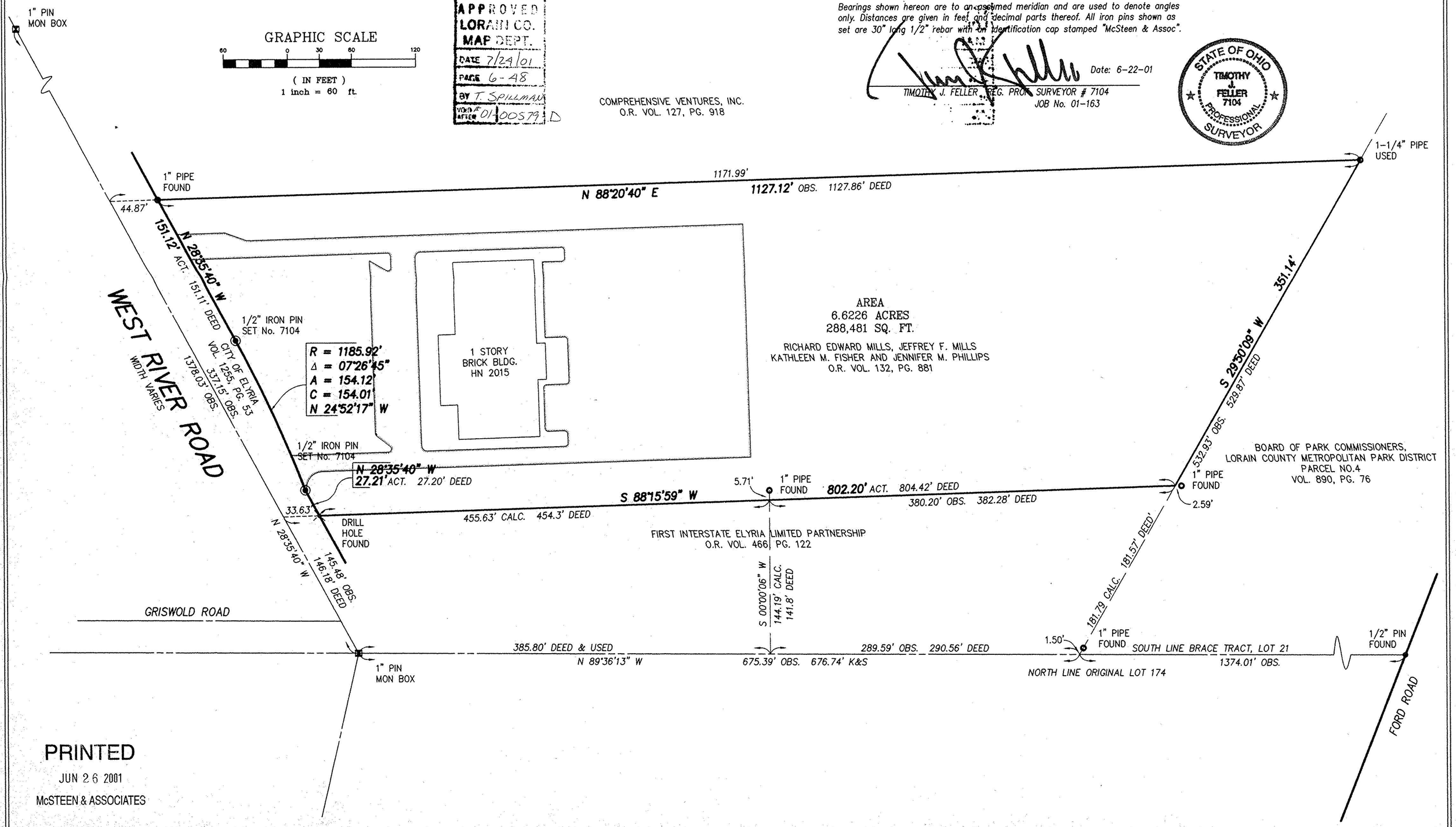

PRINTED
JUN 26 2001
McSTEEN & ASSOCIATES

COMPREHENSIVE VENTURES, INC.
O.R. VOL. 127, PG. 918