

06-23-022-102

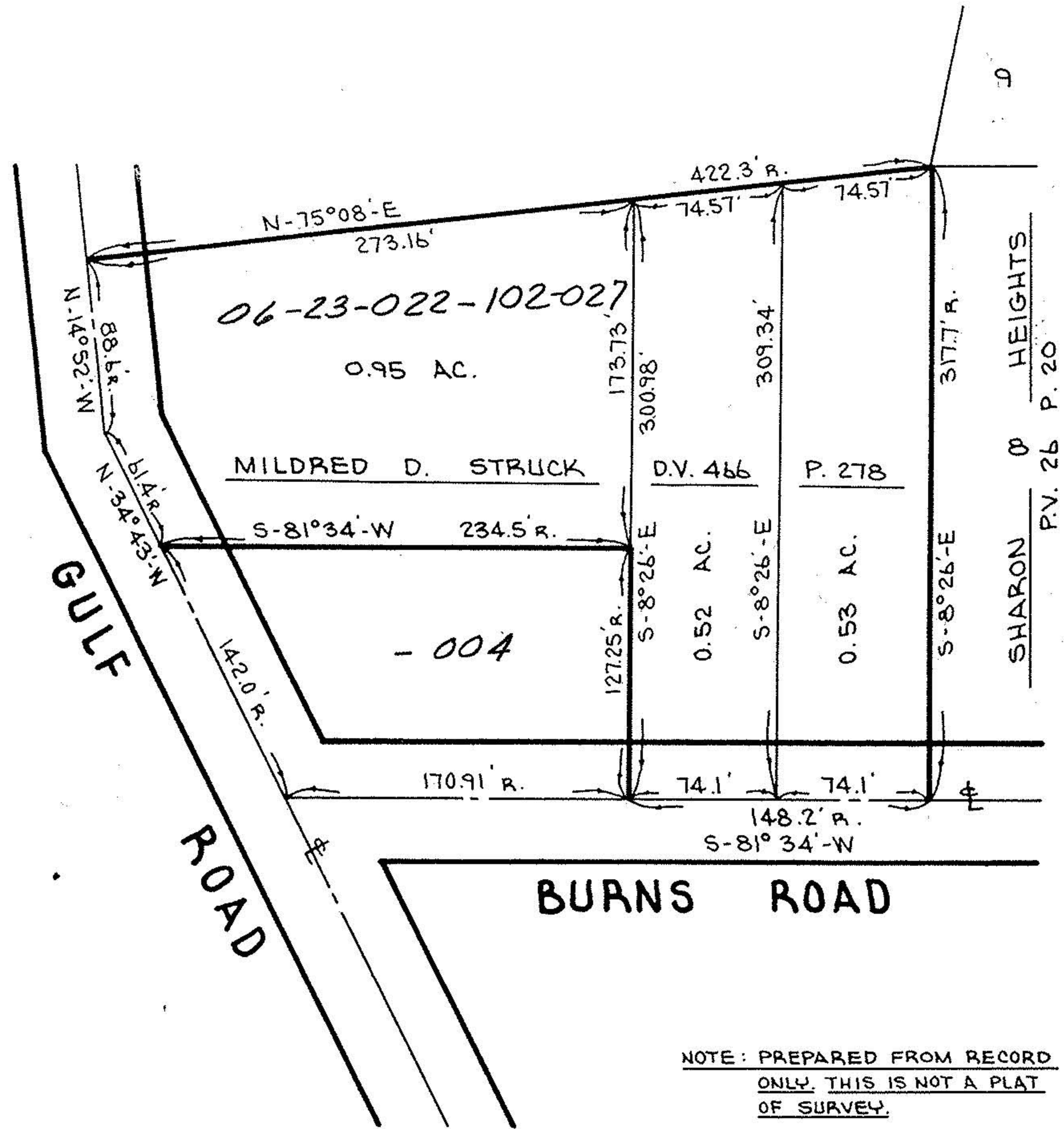

PLAT OF PART OF ORIGINAL LOT NO 22 - BRACE TRACT - ELYRIA TOWNSHIP

CITY OF ELYRIA COUNTY OF LORAIN STATE OF OHIO

SCALE: 1" = 80'

APRIL 18, 1973

PREPARED BY
SCHMIDT & ASSOC.
REGISTERED SURVEYORS
ELYRIA OHIO

6-88

6-23-022