

Parcel A  
 OL 24 0.206 Ac  
 OL 25 0.100 Ac  
 Total 0.306 Ac

	ACRES	
Total	2.819	2.513
OL 24	2.575	2.369
OL 25	0.244	0.144

No 01203  
 APPROVED  
 LORAIN CO.  
 SURVEYOR  
 DATE 9-18-02  
 PAGE 6-33  
 BY J Hatfield  
 #02-01203

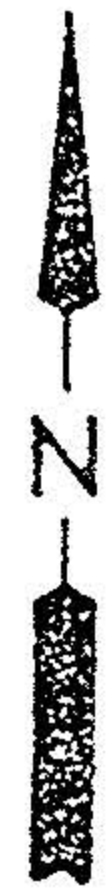

Timothy W @  
 Victoria S Wearsch  
 #20000697853

Anna Taylor Clarke  
 #20000682001

Robert E & Lisa O'Conner  
 #20010768484

S 84°45'E  
 472.60'

Robert E O'Conner  
 Total 2.513 Ac

N 88°47'56"W 0224

552.14

0225

25.00' S 0°41'14"W

Thomas L McCann

#990632602

143.36'  
 S 9°28'W

Briar Lake A114 #4  
 PL 25 P 5/14

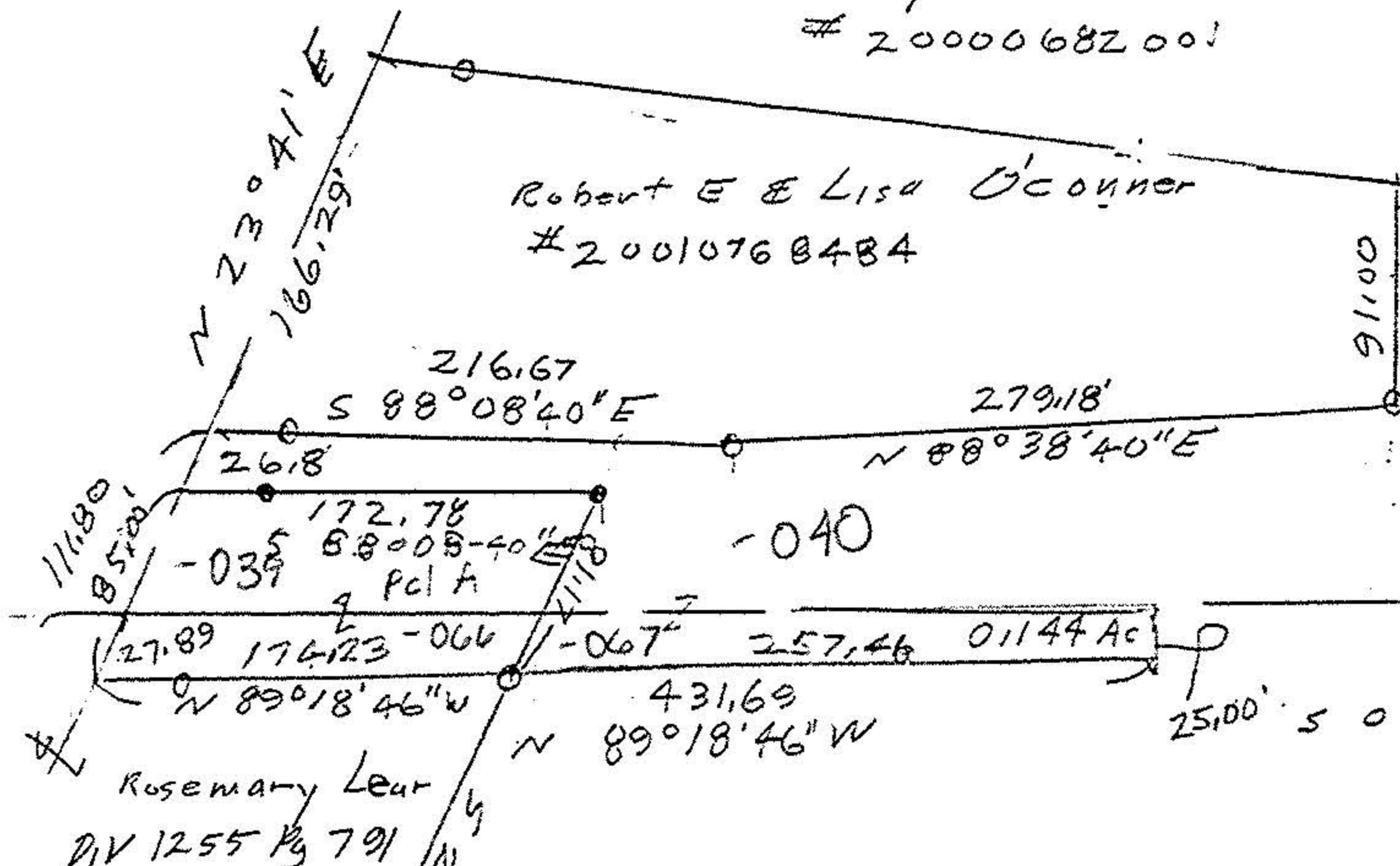

- o iron pipes fd
- o iron pins set

Survey for Robert O'Conner Parcel Split  
 Part of Original Elyria Township  
 Lots 24 & 25, Brace Tract  
 City of Elyria Lorain County Ohio  
 Scale 1"=100' July 2002 Sept  
 John Poznywak

