

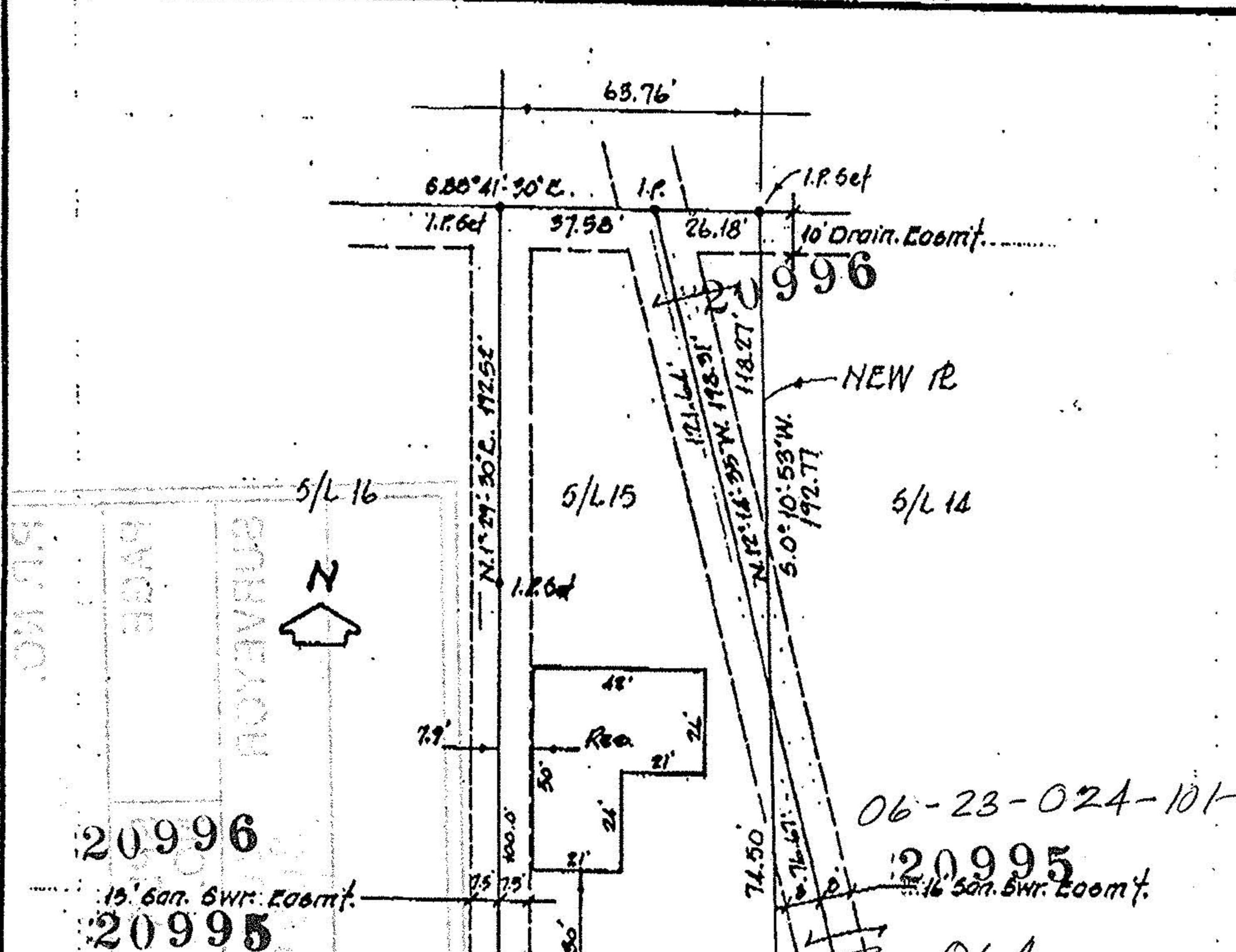

LAUNDON, SIMON, CAHL & ASSOC. INC.
CONSULTING ENGINEERS & SURVEYORS
219 COURT ST. ELYRIA, OHIO 44035

SURVEY of 5/15 IN CHATHAM TERRACE - REVISED
FLAT VOL. 02 P. 0
FOR: DANIEL B. & MILA REASER

| | | |
|--------------------|------------------|-------------------------------|
| Orig. Lot 24 | City of ELYRIA | Date DEC. 2, '87 Scale 1"=40' |
| Orig. Sec | Village of | Dwn. by R.G.S. Chkd. by C.J. |
| Troct BRACE | County of LORAIN | Job No. 07-1668 F.B. |
| Township of ELYRIA | State of OHIO | Printed |



ST. NO. 20996
PAGE 6-32
REVERSE

20996
15' 60ft. SWr. Easmt.
20995

06-23-024-101
20995
16' 50ft. SWr. Easmt.
064

| |
|------------------------------------|
| APPROVED LORAIN CO. MAP DEPT |
| DATE 8-11-94 |
| PAGE 6-32 |
| BY CAROLYN FRANCS |
| 20995 |

CRESTVIEW DRIVE 60'

