

PASADENA AVENUE 80 FT.

06-23-176-105-004

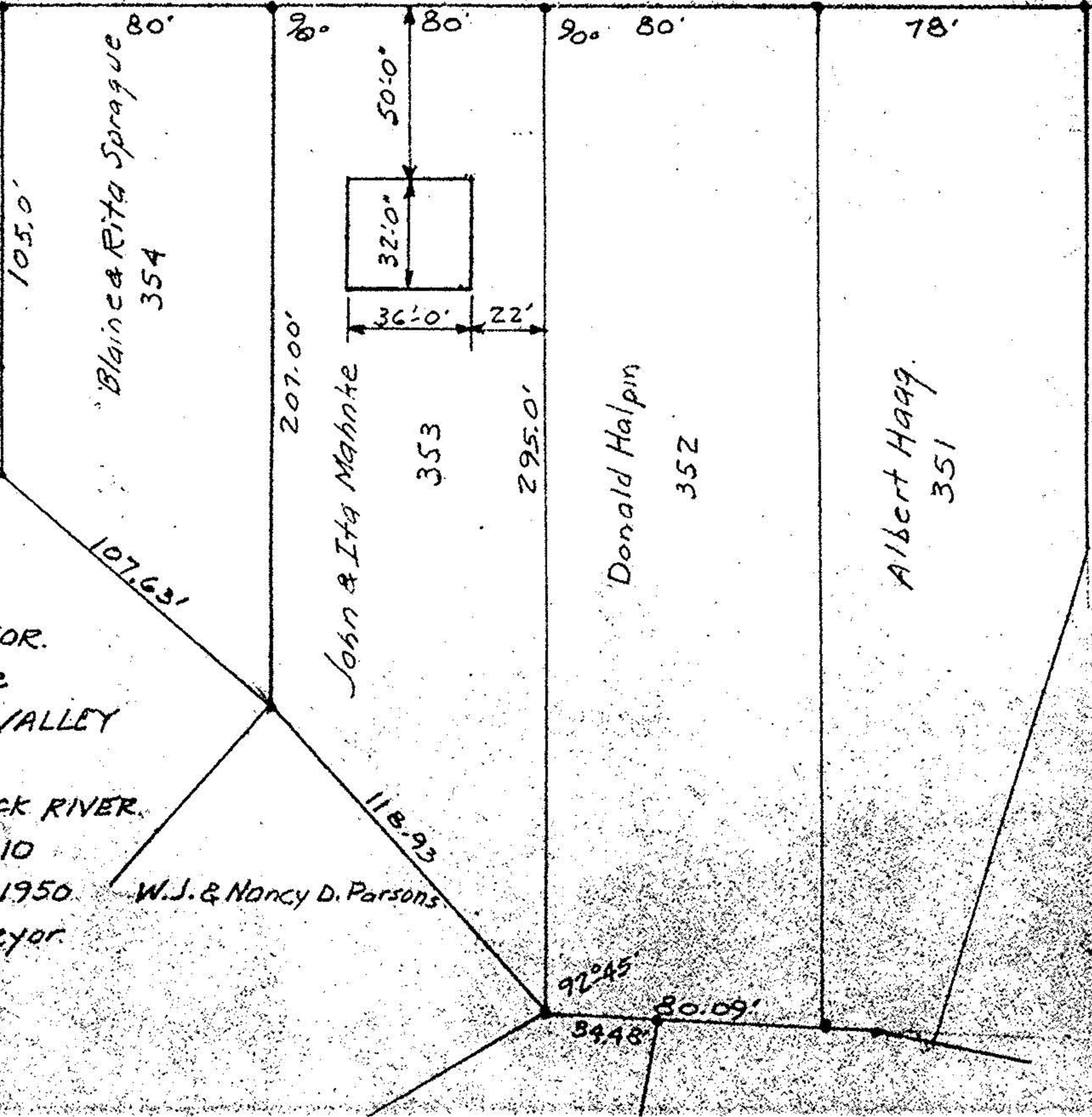

MAP OF SURVEY FOR.  
John & Ita Mahnke  
SUB-LOT 353 SPRING VALLEY

16

SUB'N NO 4 Q. 1 & 176  
ELYRIA TWP. EAST OF BLACK RIVER,  
LORAIN COUNTY OHIO

Scale 1" = 50' July 22-1950 W.J. & Nancy D. Parsons

C.E. Penfound Reg. Surveyor