

APPROVED  
LORAIN CO.  
MAP DEPT.

DATE 7-29-96

PAGE 6-8

BY K.DYE

VOID AFTER # 21858

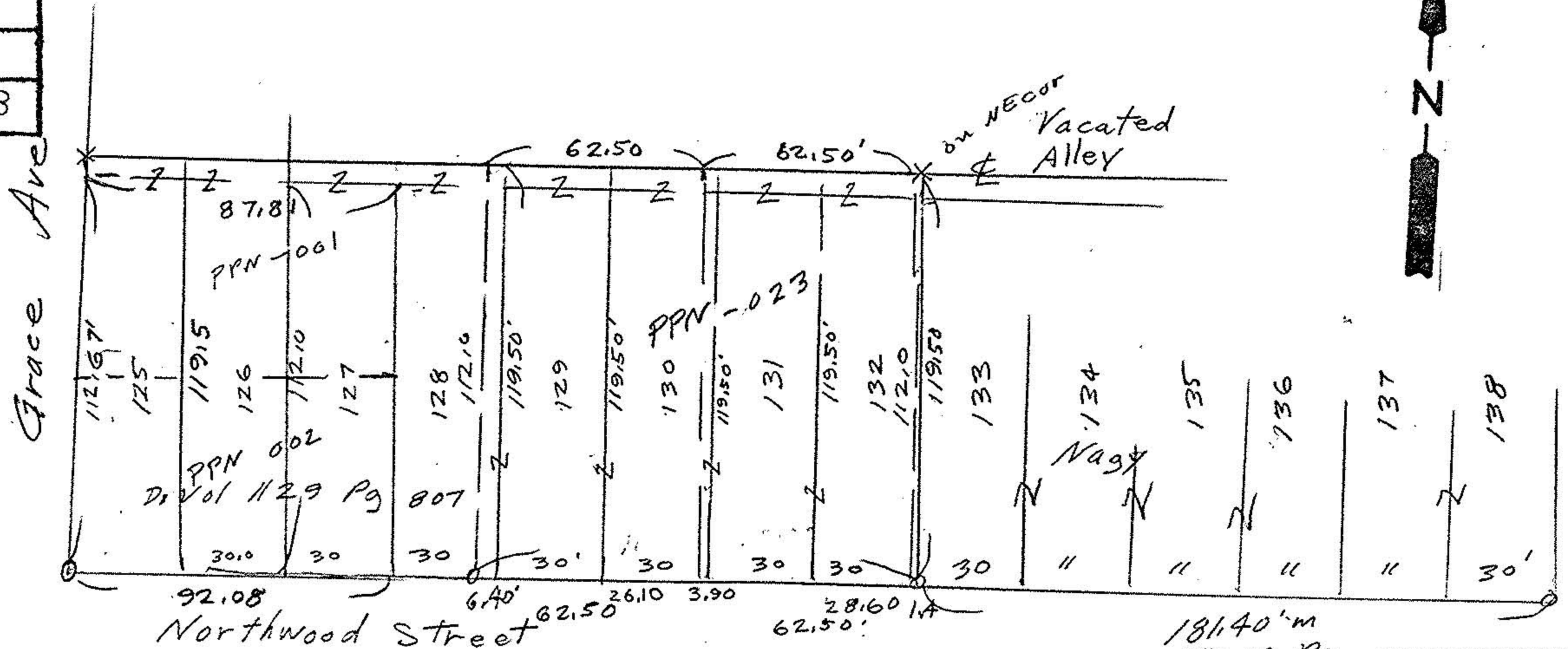

o iron pipes fd

X. PK nails set  
in Blacktop

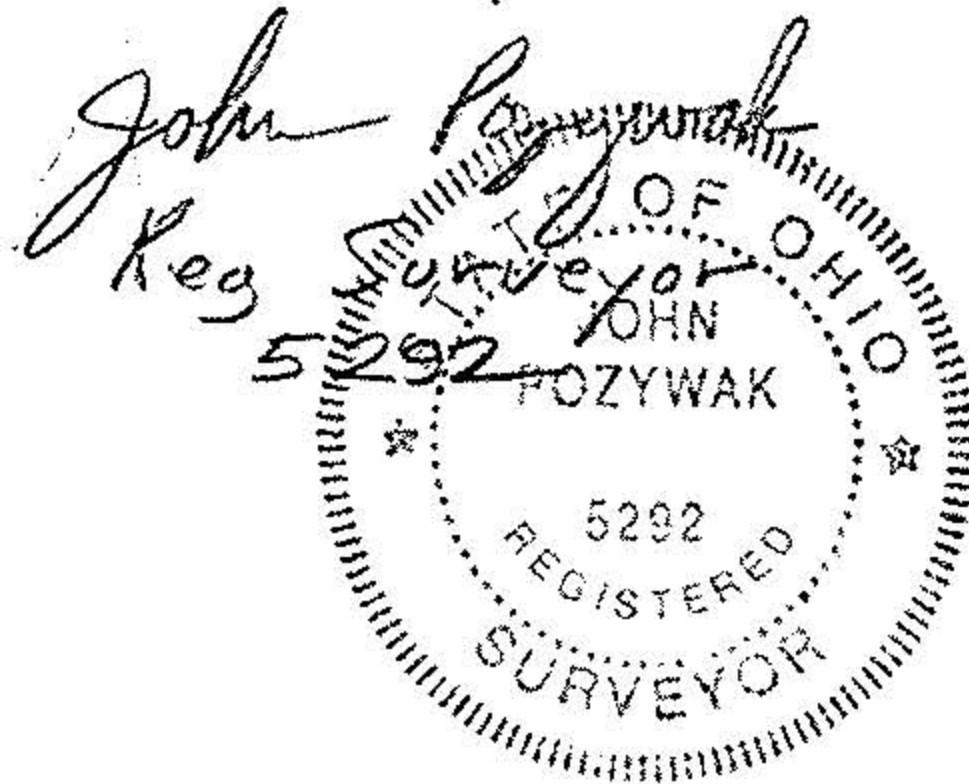

see R. Hollis  
FB 103 Pg 28

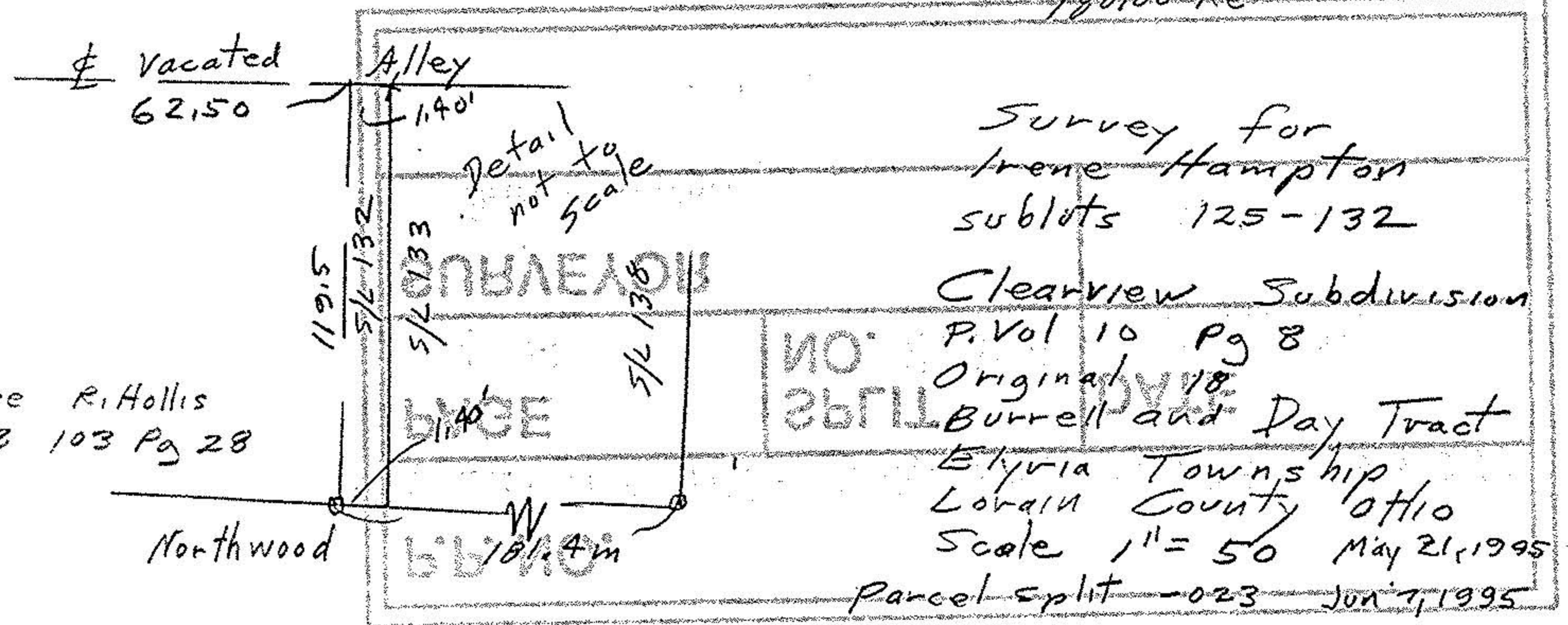

Survey for  
Irene Hampton  
sublots 125-132

Clearview Subdivision  
P. Vol 10 Pg 8  
Original  
Burrell and Day Tract  
Elyria Township  
Lorain County Ohio  
Scale 1" = 50' May 21, 1995  
Parcel split -023 Jun 7, 1995