

21999

APPROVED
LORAIN CO.
MAP DEPT.
DATE 12-04-96
PAGE 6-8
BY P. BELL
VOID AFTER # 21999

PREPARED FOR:
 AARON WEBB
 908 SALEM AVE.
 ELYRIA, OH.

II

DATE: APRIL 1994
 SCALE: 1" = 40'

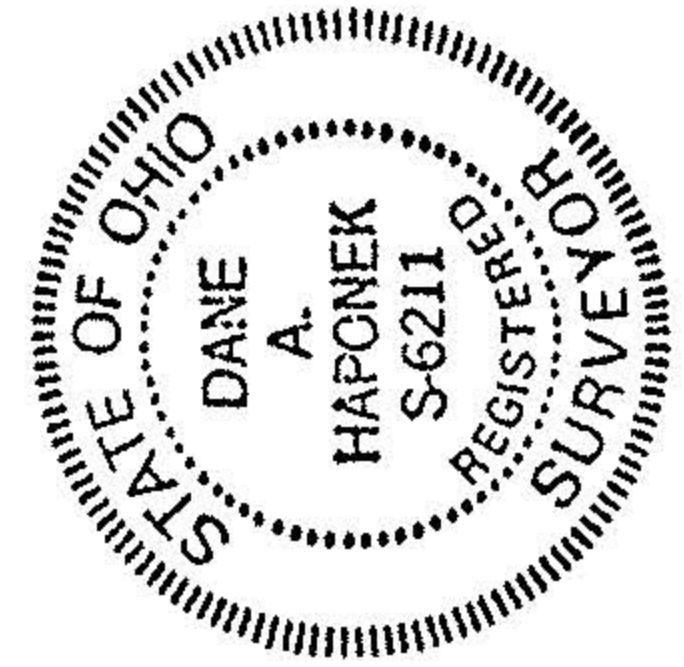

AVE 60'

60' ST BIRCHWOOD

DUE EAST

ETHEL

DUE NORTH

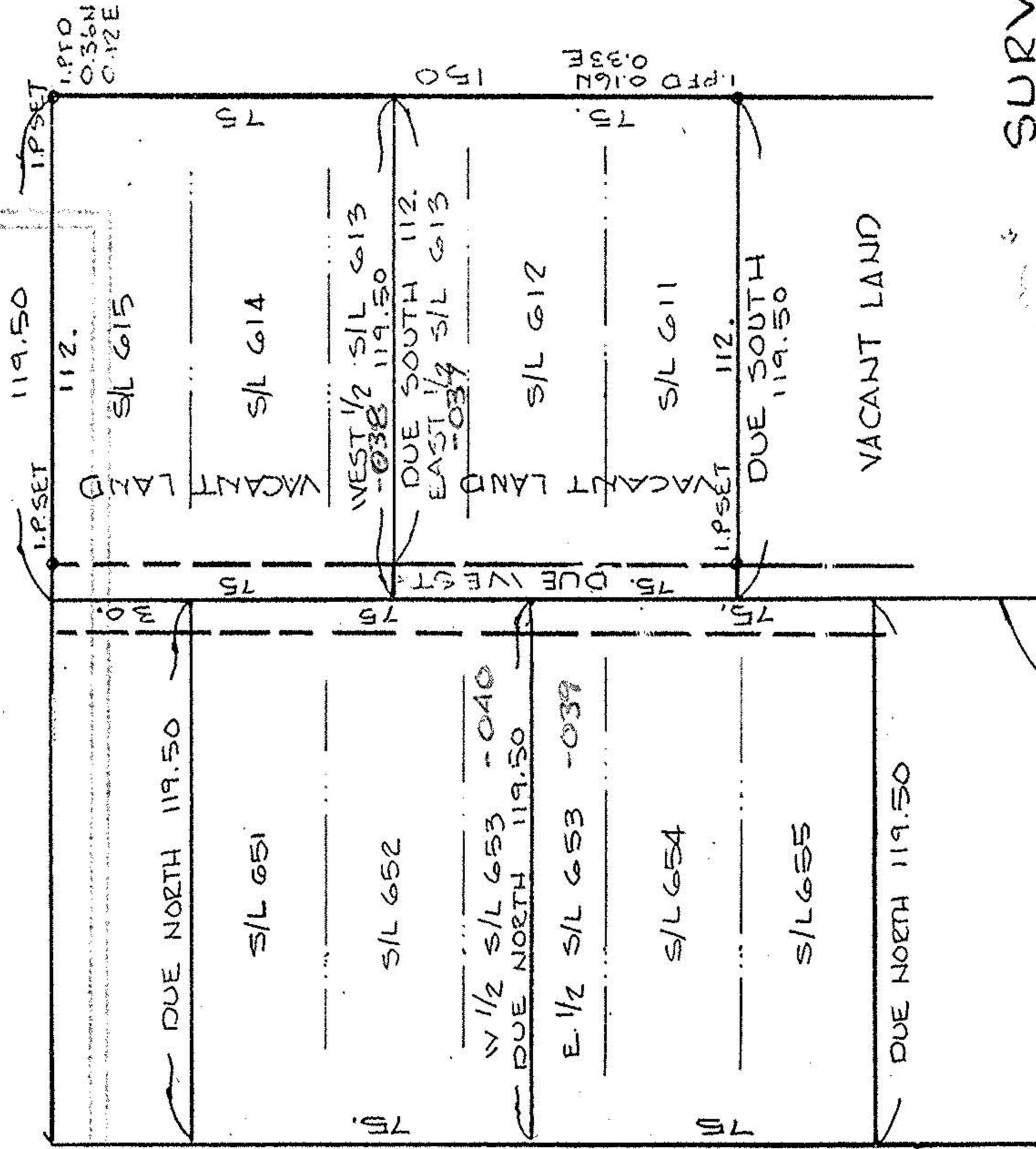

SURVEY OF

SUBLOTS 611 THRU 615
 SUBLOTS 651 THRU 655
 CLEAR VIEW SUBM.

PLAT VOL 10 PG 8

TWP OF ELYRIA STATE OF OHIO CO. OF LORAIN

15' VACATED ALLEY

SOUTHWOOD ST. 60'

DUE EAST