

210-00-012

Notes: ○ indicates iron pin found.

● indicates iron pin set

SCALE: 1" = 50'

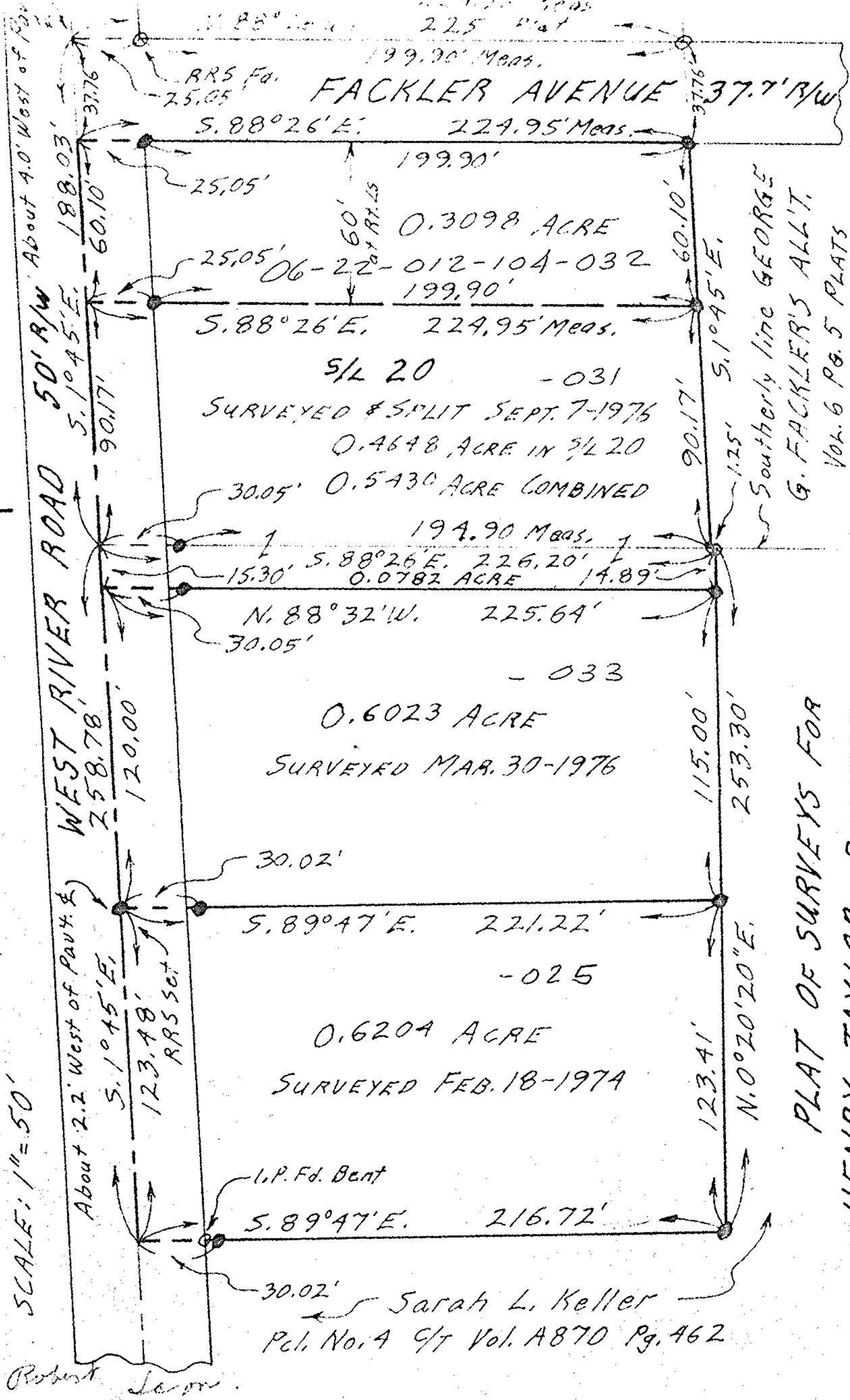

PLAT OF SURVEYS FOR HENRY TAYLOR, REACTOR

ORIG. LOT 12 - BURRELL & DAY TRACT - ELYRIA TWP. ELYRIA CITY - LORAIN COUNTY - OHIO

Gary E. Penfound Reg. Surveyor No. 9457

Robert Larson