

BOUNDARY SURVEY

OF PART OF RIDGEVILLE TOWNSHIP
ORIGINAL LOT NO. 1
CITY OF NORTH RIDGEVILLE COUNTY OF LORAIN
STATE OF OHIO

SCALE: 1" = 100'

NOV. 22, 1991

PREPARED BY

REV. 6-29-92

REV. 8-27-92

KS ASSOCIATES INC.

ENGINEERS

SURVEYORS

David L. Elwell
REG SURV. NO. 6333

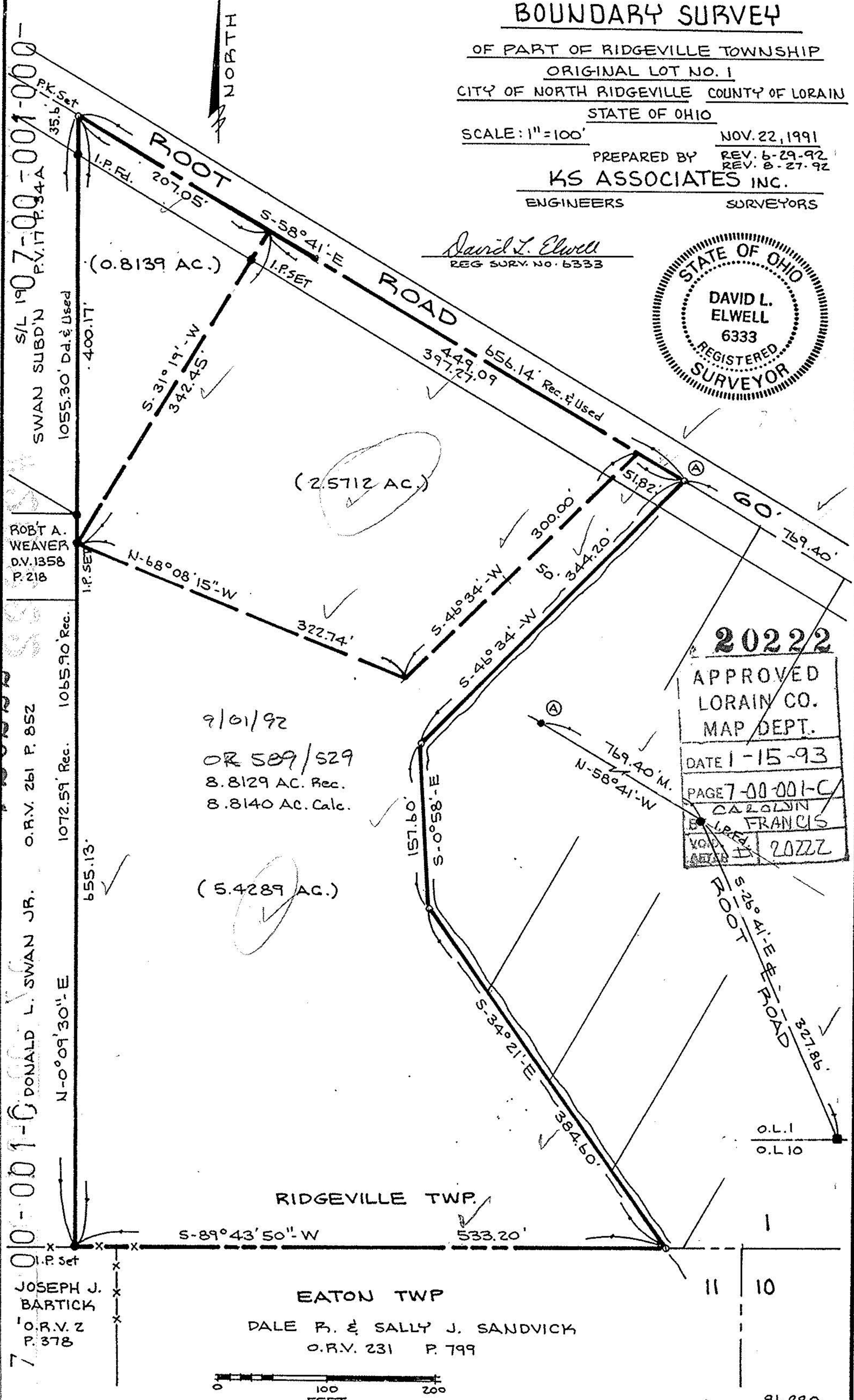

20222

SWAN SUBDN
S/L 1907-00-001-000-000-000
P.V. 17 P. 34A
1055.30' D.d. & Used
400.17'
ROBT A. WEAVER
D.V. 1358
P. 218
1072.59' Rec.
1065.90' Rec.
655.13'
N-0°09'30"-E
DONALD L. SWAN JR.
O.R.V. 261 P. 852

ROOT ROAD
S-58°41'-E
I.P. SET
35.6'
507.05'
S-31°19'-W
342.45'
S-46°34'-W
322.74'
S-46°34'-W
300.00'
S-46°34'-W
344.20'
449.49'
397.27.09'
656.14' Rec. & Used
60'

9/01/92
OR 589/529
8.8129 AC. Rec.
8.8140 AC. Calc.

20222
APPROVED
LORAIN CO.
MAP DEPT.
DATE 1-15-93
PAGE 7-00-001-C
CAROLYN
B. FRANCIS
V.O.P.
A.S.T. 20222

JOSEPH J. BARTICK
O.R.V. 2
P. 378

EATON TWP
DALE R. & SALLY J. SANDVICK
O.R.V. 231 P. 799



O.L. I
O.L. 10

11 10