

BOUNDARY SURVEY

OF PART OF RIDGEVILLE TOWNSHIP
 ORIGINAL LOT NO. 1
 CITY OF NORTH RIDGEVILLE COUNTY OF LORAIN
 STATE OF OHIO

SCALE: 1" = 100'

NOV. 22, 1991

PREPARED BY REV. 6-29-92
 REV. 8-27-92

KS ASSOCIATES INC.

ENGINEERS

SURVEYORS

David L. Elwell
 REG SURV. NO. 6333

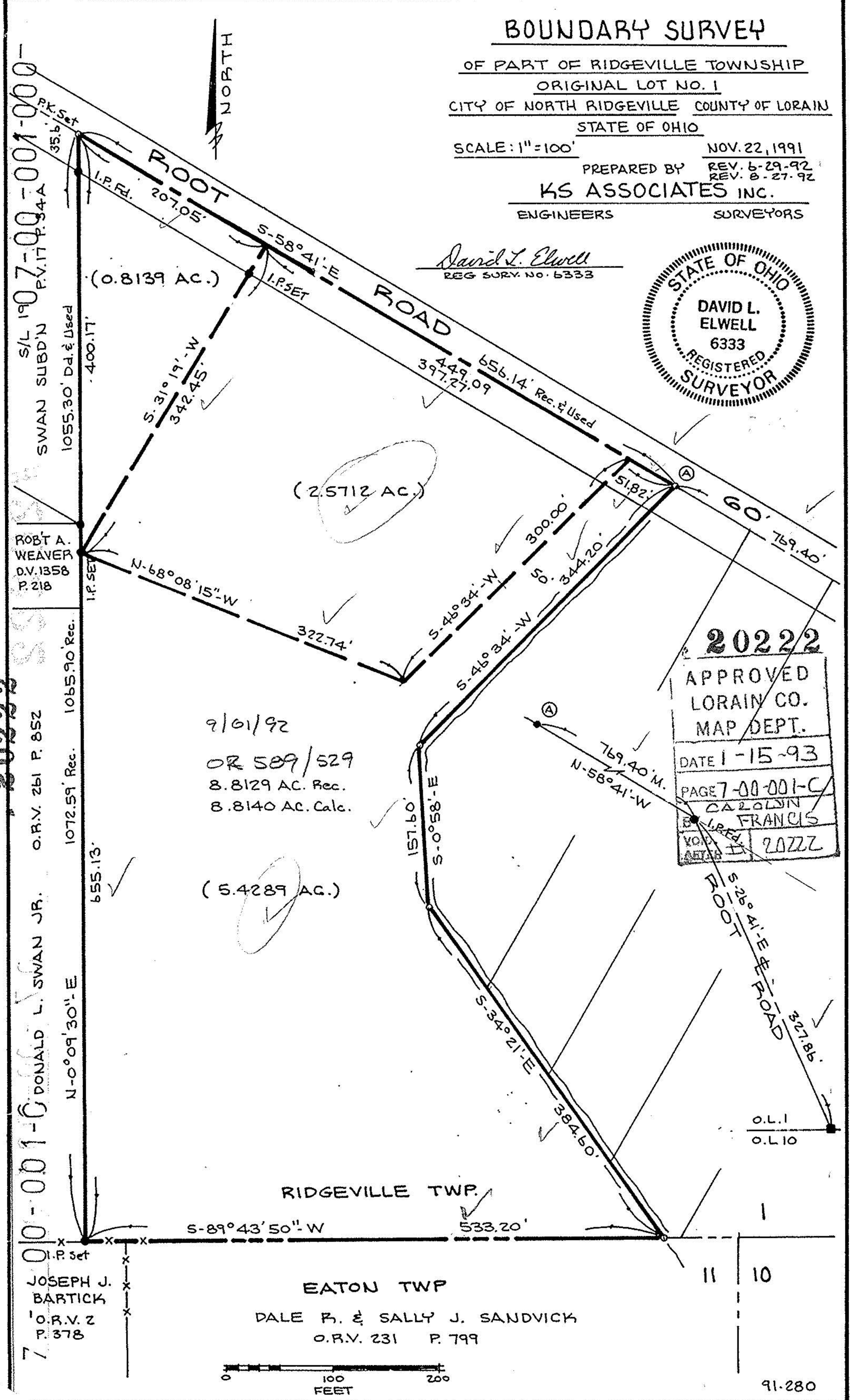

20222

9/01/92
 OR 589/529
 8.8129 AC. Rec.
 8.8140 AC. Calc.

20222
 APPROVED
 LORAIN CO.
 MAP DEPT.
 DATE 1-15-93
 PAGE 7-00-001-C
 CAROLYN
 FRANCIS
 VOL. I
 ART. II
 20222

