

BOUNDARY SURVEY

OF PART OF RIDGEVILLE TOWNSHIP
 ORIGINAL LOT NO. 1
 CITY OF NORTH RIDGEVILLE COUNTY OF LORAIN
 STATE OF OHIO

SCALE: 1" = 100'

NOV. 22, 1991

PREPARED BY REV. 6-29-92

KS ASSOCIATES INC.

ENGINEERS

SURVEYORS

David L. Elwell
 REG SURV. NO. 6333

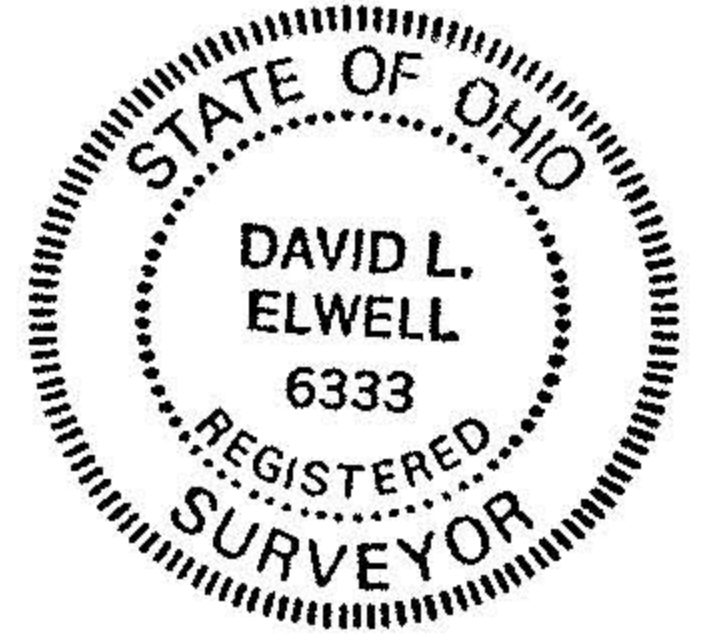

07-00-001-000-

20063

7-00-001-C

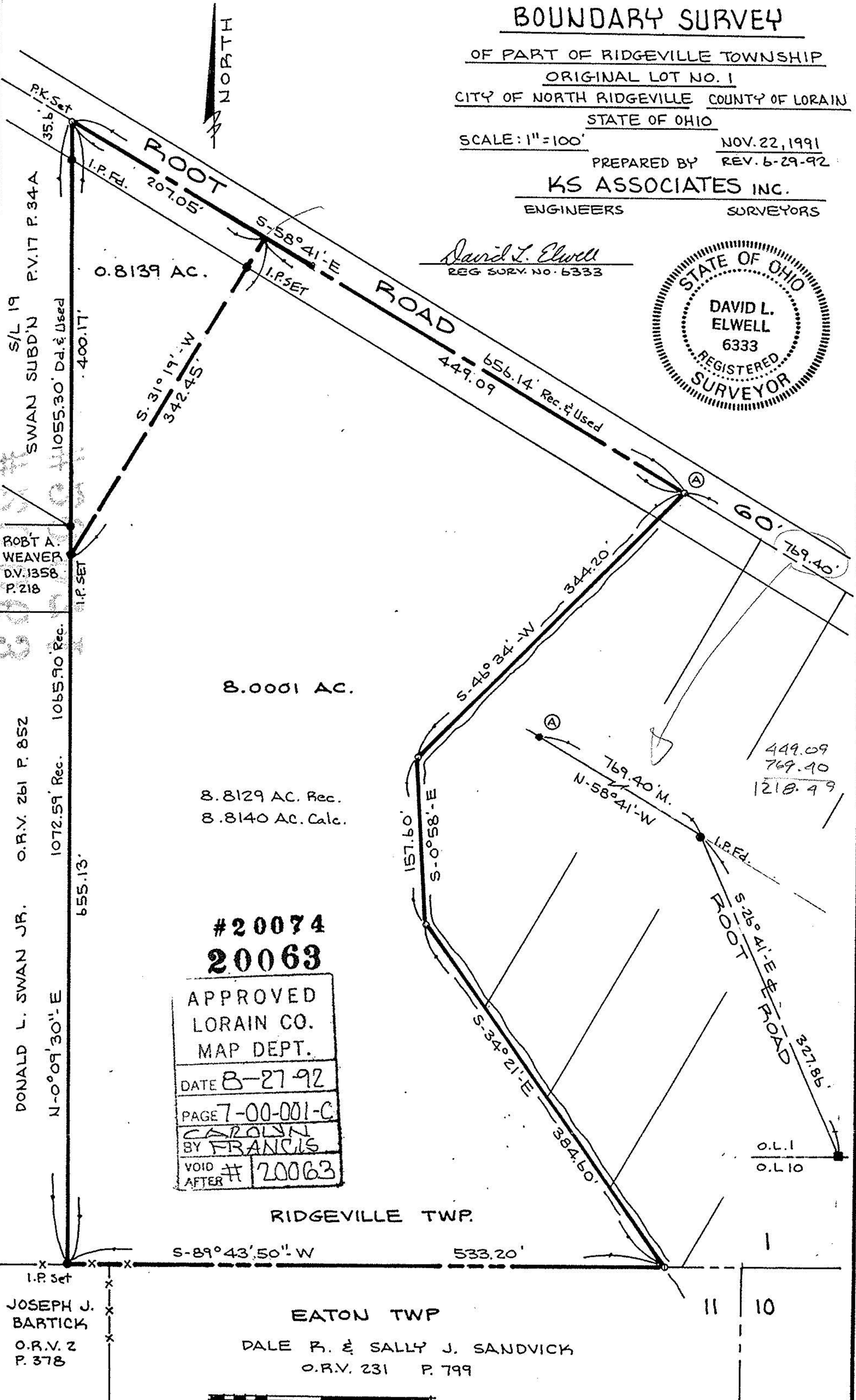

#20074
20063
 APPROVED
 LORAIN CO.
 MAP DEPT.
 DATE 8-27-92
 PAGE 7-00-001-C
 CAROLYN
 BY FRANCIS
 VOID AFTER # 20063

