

JOHN A. & ELLANOR STERNA
D.M. 632, PG. 345

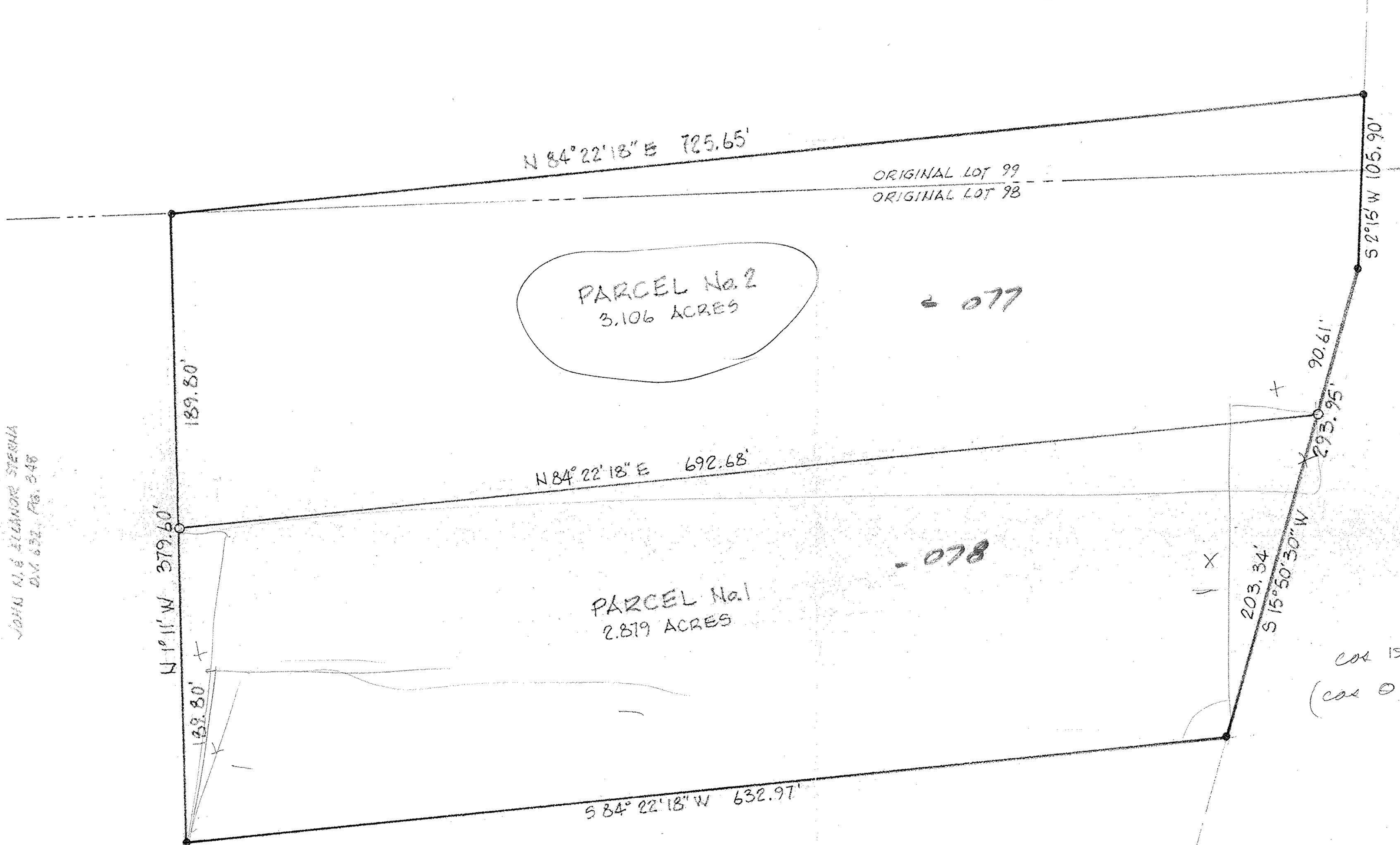

LAT (NS)
 $\sin \theta = \frac{OPP}{HYP}$
 $\sin 15-50-30 = \frac{OPP}{203.34}$
 $(\sin 15-50-30)(203.34) = OPP$

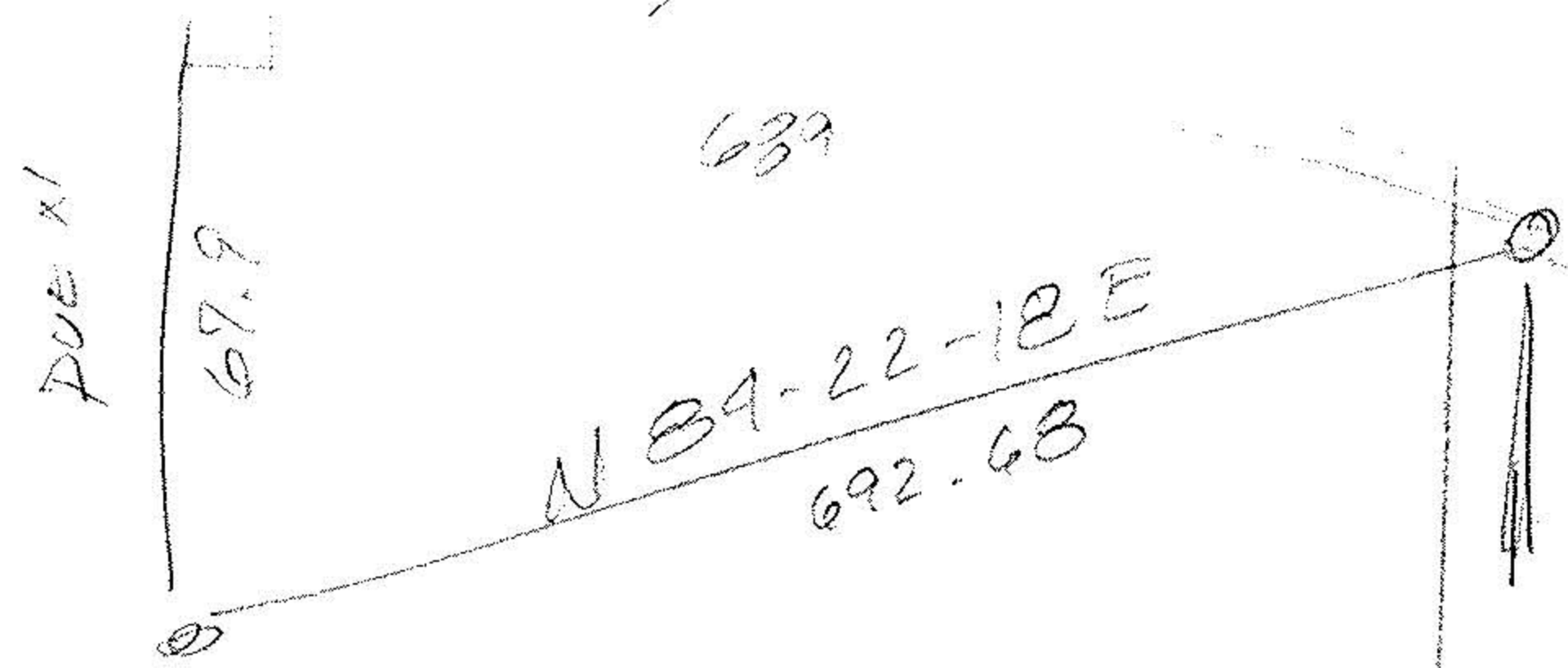
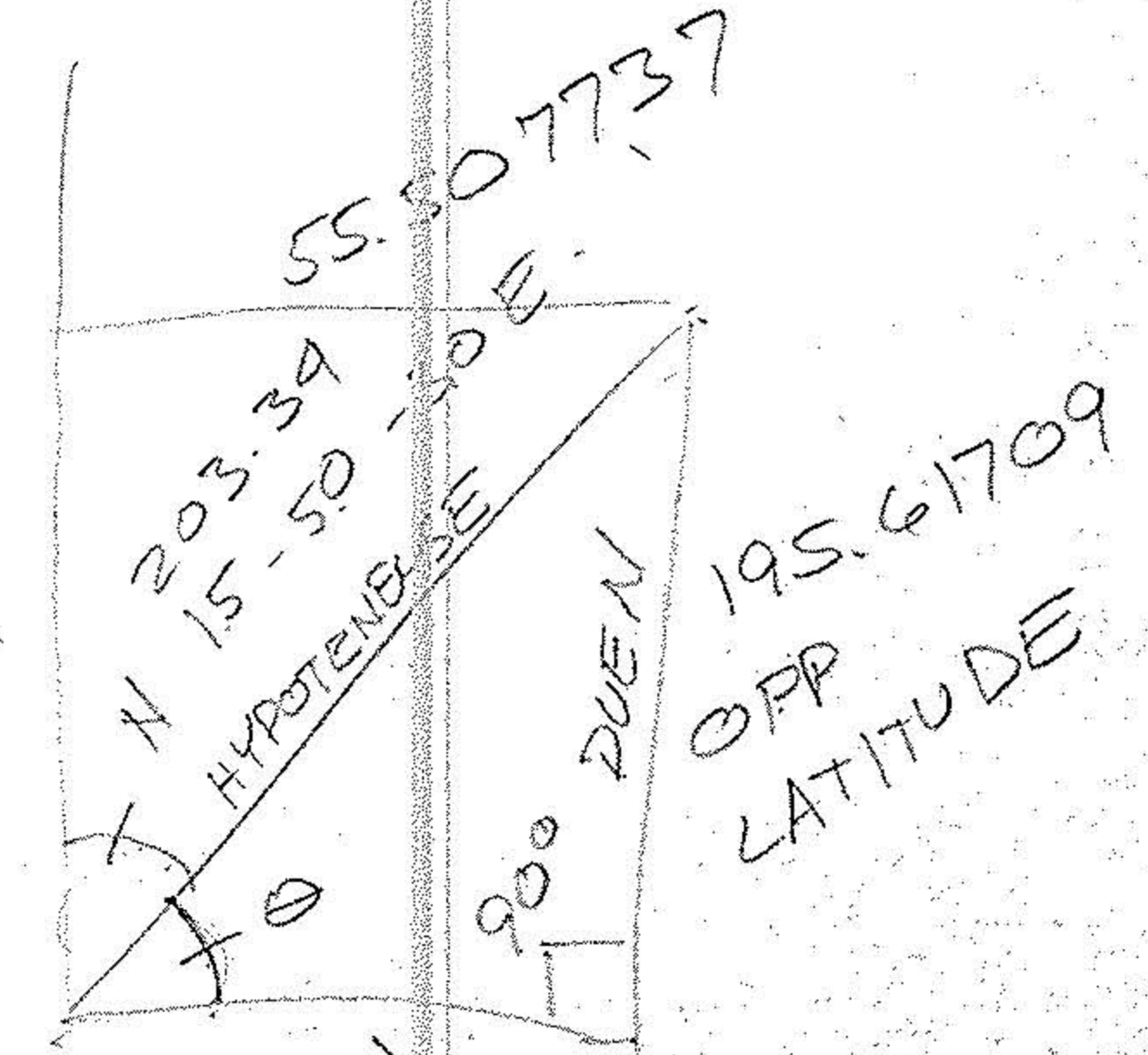

ADJ. = 195.61709
 SINE = $\frac{OPP}{HYP}$
 SIN = $\frac{OPP}{HYP}$
 COS = $\frac{ADJACENT}{HYP}$
 COS 15-50-30 = $\frac{ADJ.}{203.34}$
 $(\cos \theta)(203.34) = ADJ.$
 TAN = $\frac{OPP}{ADJ.}$

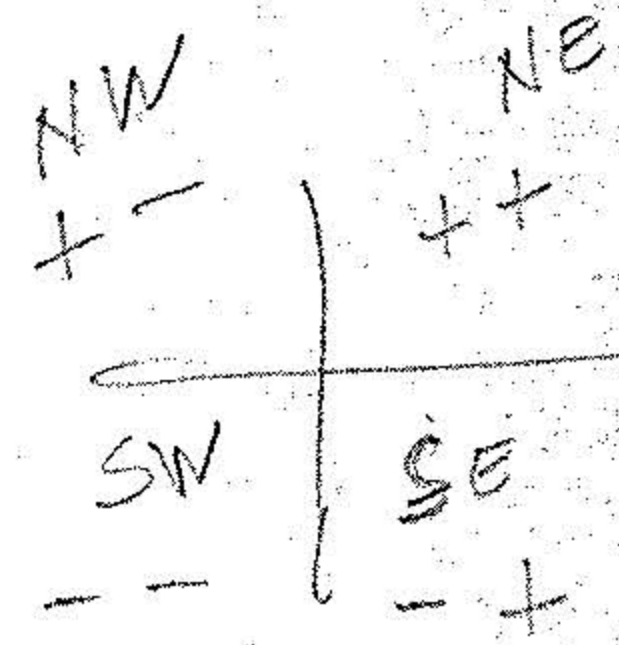

PARCEL No. 2
3.106 ACRES

PARCEL No. 1
2.879 ACRES

ALLAN H. & NORMA A. SCHNEIDER
P.V. 1015, PG. 553

#16086
3.11.85

#15997
APPROVED,
LORAIN CO.
MAP DEPT.
DATE 1-18-85
PAGE 5.A, 5.00.098.B, C 5.00.099.C
BY T. McMain
VOID

SCALE: 1" = 50'

MAP of PROPOSED PARCEL SPLIT
 PREPARED FOR:
 PARTS of ORIGINAL AMHERST TWP. LOT Nos. 98 & 99
 CITY of AMHERST LORAIN COUNTY OHIO

McGLINCHY and ASSOCIATES INC.
 PROFESSIONAL ENGINEER & SURVEYORS
 110 1/2 MIDDLE AVE. ELYRIA, OHIO
 DECEMBER, 1984 # 848524