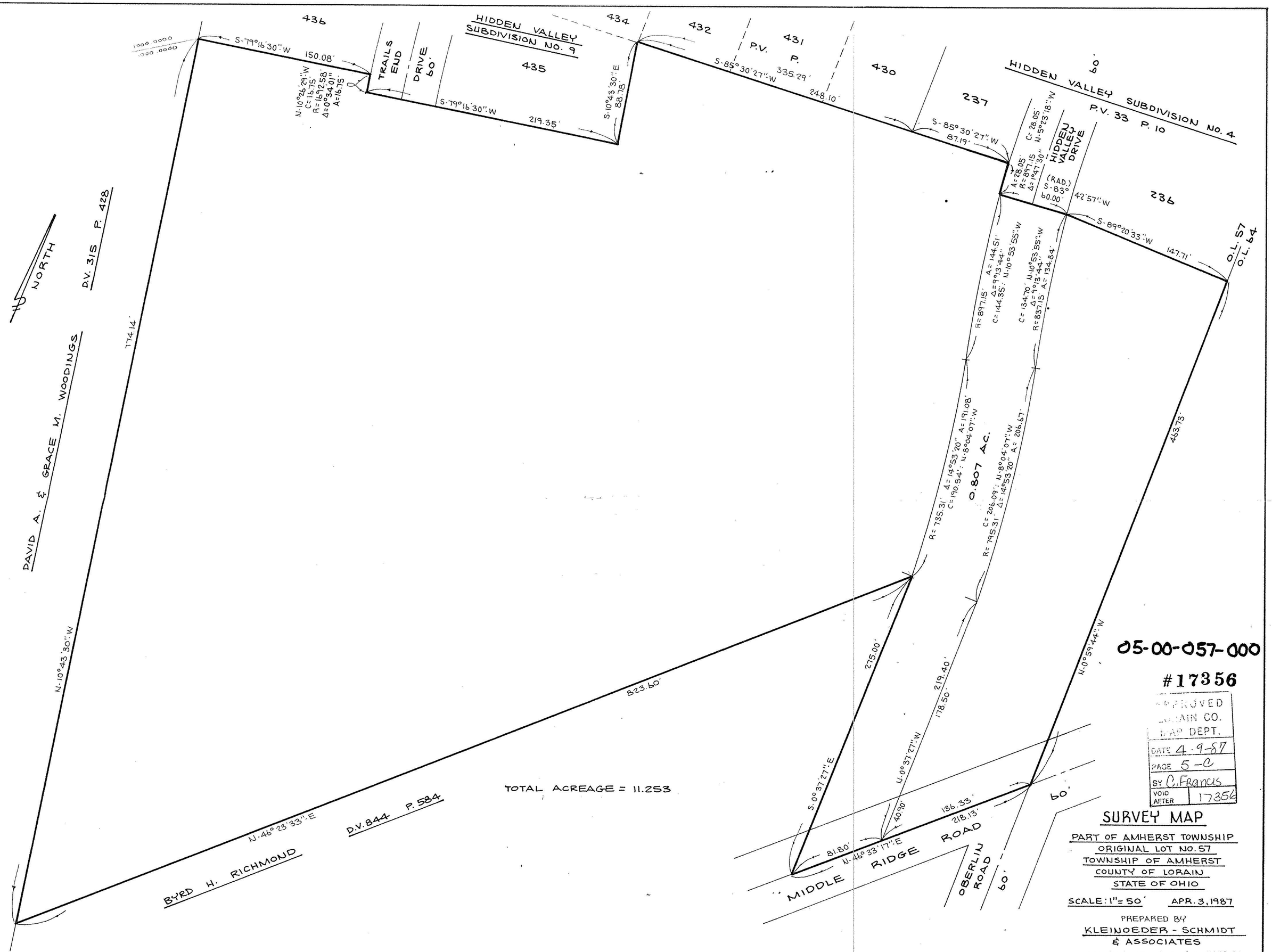

05-00-057-000

#17356

APPROVED
LORAIN CO.
MAP DEPT.
DATE 4-9-87
PAGE 5-C
BY C. Francis
VOID AFTER 17356

SURVEY MAP

PART OF AMHERST TOWNSHIP
ORIGINAL LOT NO. 57
TOWNSHIP OF AMHERST
COUNTY OF LORAIN
STATE OF OHIO

SCALE: 1" = 50' APR. 3, 1987

PREPARED BY
KLEINOEDER - SCHMIDT
& ASSOCIATES
CONSULTING ENG. & SURVEYORS

86 296