05-00-059-103

Map of part of O.L. 59 Amherst Twp. Lorain Co. Ohio
Scale 1" 100' Aug. 21, 1985
By Arnold F. Koepp Reg. Surveyor No. 4306

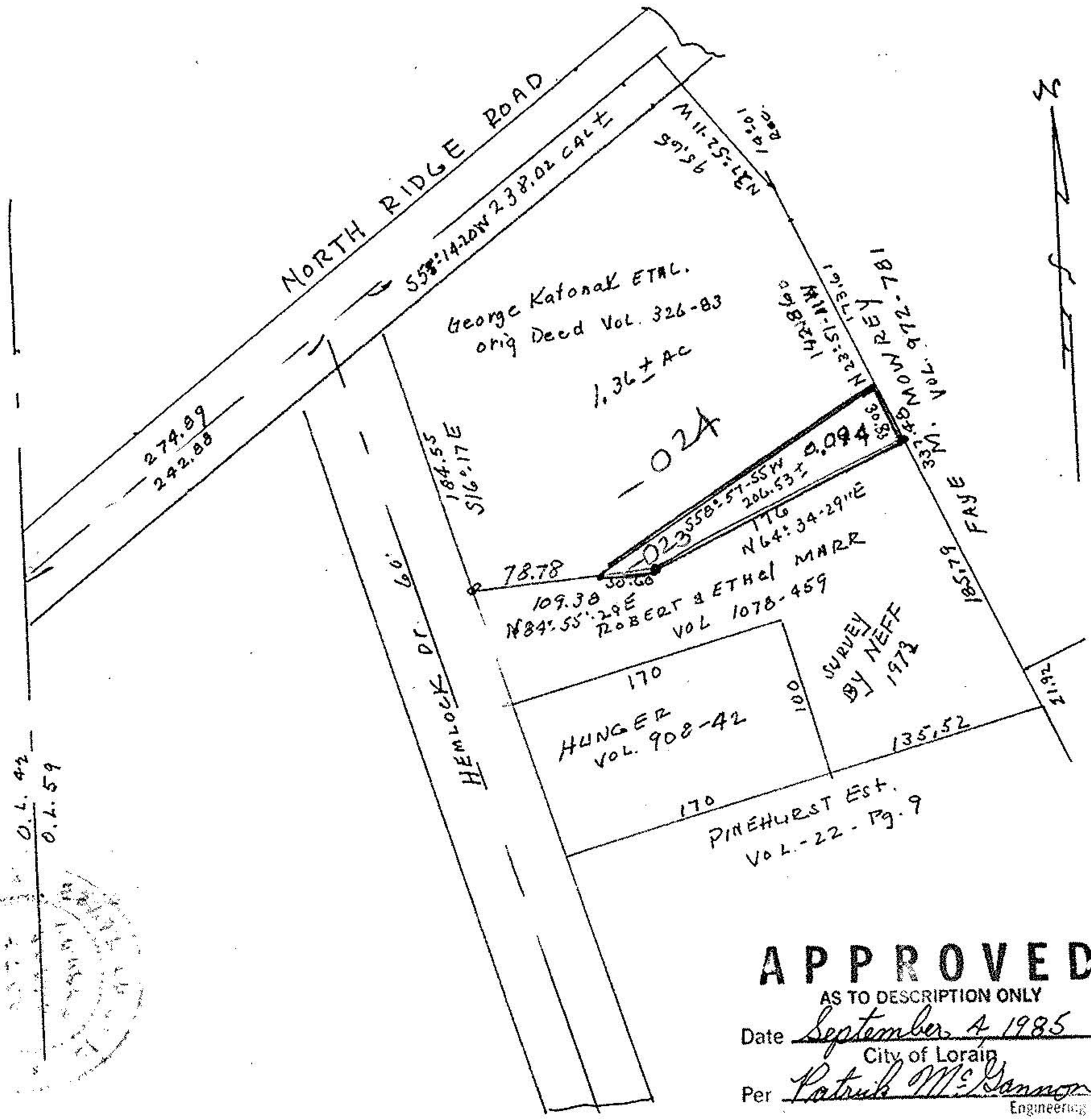


#16357

APPROVED
AS TO DESCRIPTION ONLY
Date September 4, 1985
City of Lorain
Per Patrick McGannon
Engineering Dept.

APPROVED BY THE LORAIN CITY PLANNING COMMISSION 9-4-85 NO PLAT REQUIRED
SECRETARY LORAIN CITY PLANNING COMMISSION

5-00-059-A