

5-00-059-A
5-00-060-A

05-00-059-103-
05-00-060-105-

NORTH RIDGE ROAD

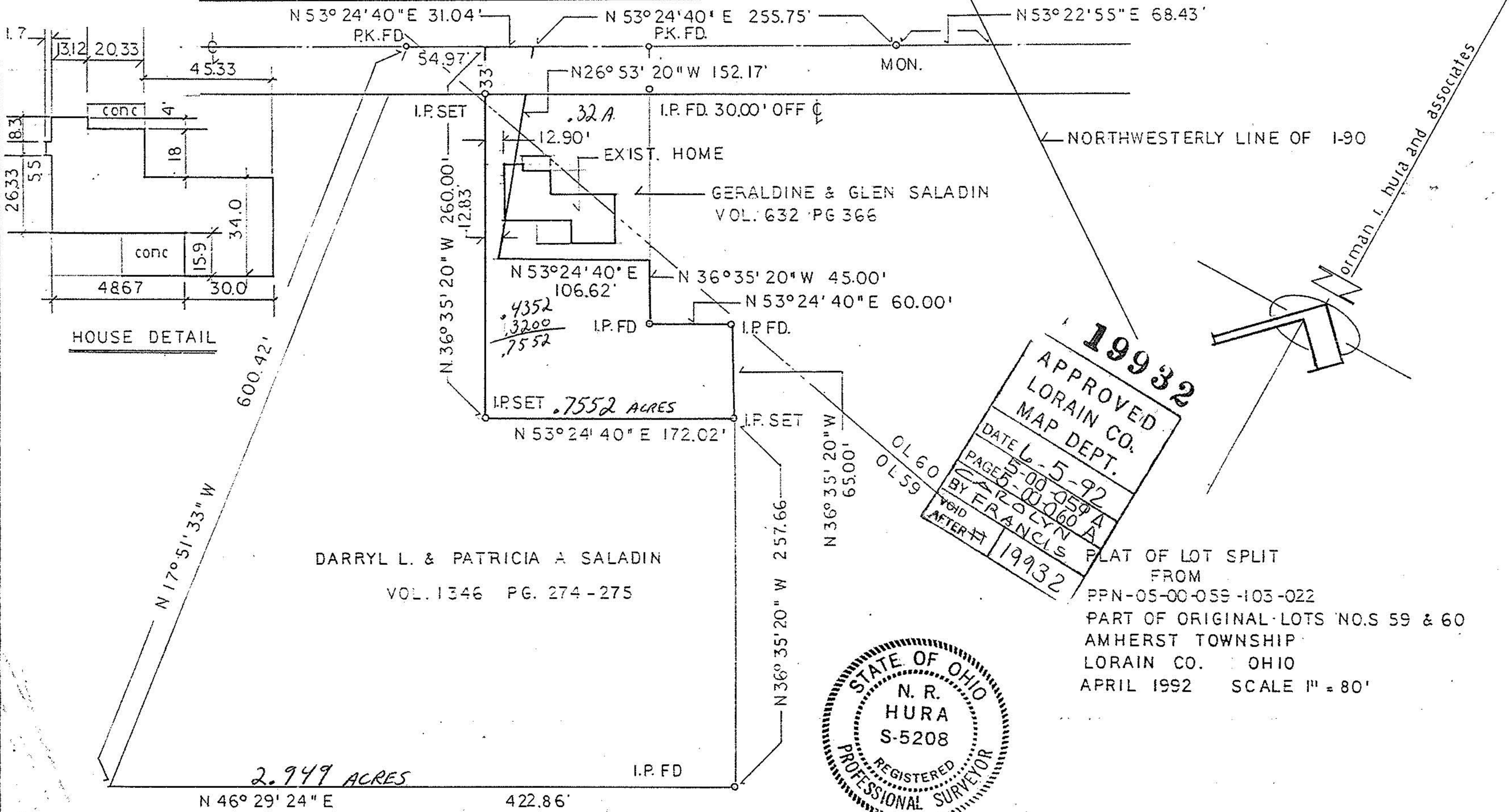

19932
 APPROVED
 LORAIN CO.
 MAP DEPT.
 DATE 6-5-92
 PAGES 5-00-059-A
 5-00-060-A
 BY FRANCIS
 YHD
 AFTER 19932



PLAT OF LOT SPLIT
 FROM
 PPN-05-00-059-103-022
 PART OF ORIGINAL LOTS NO.S 59 & 60
 AMHERST TOWNSHIP
 LORAIN CO. OHIO
 APRIL 1992 SCALE 1" = 80'