

#18497 05-00-057-106-

RODNEY C. AND LAURA L. NIXON D.V. 1252 P.19

NORTH
SCALE: 1" = 50'

22

I.P. SET
2.00' REC. & MSD.

149.85' I.P. FD.

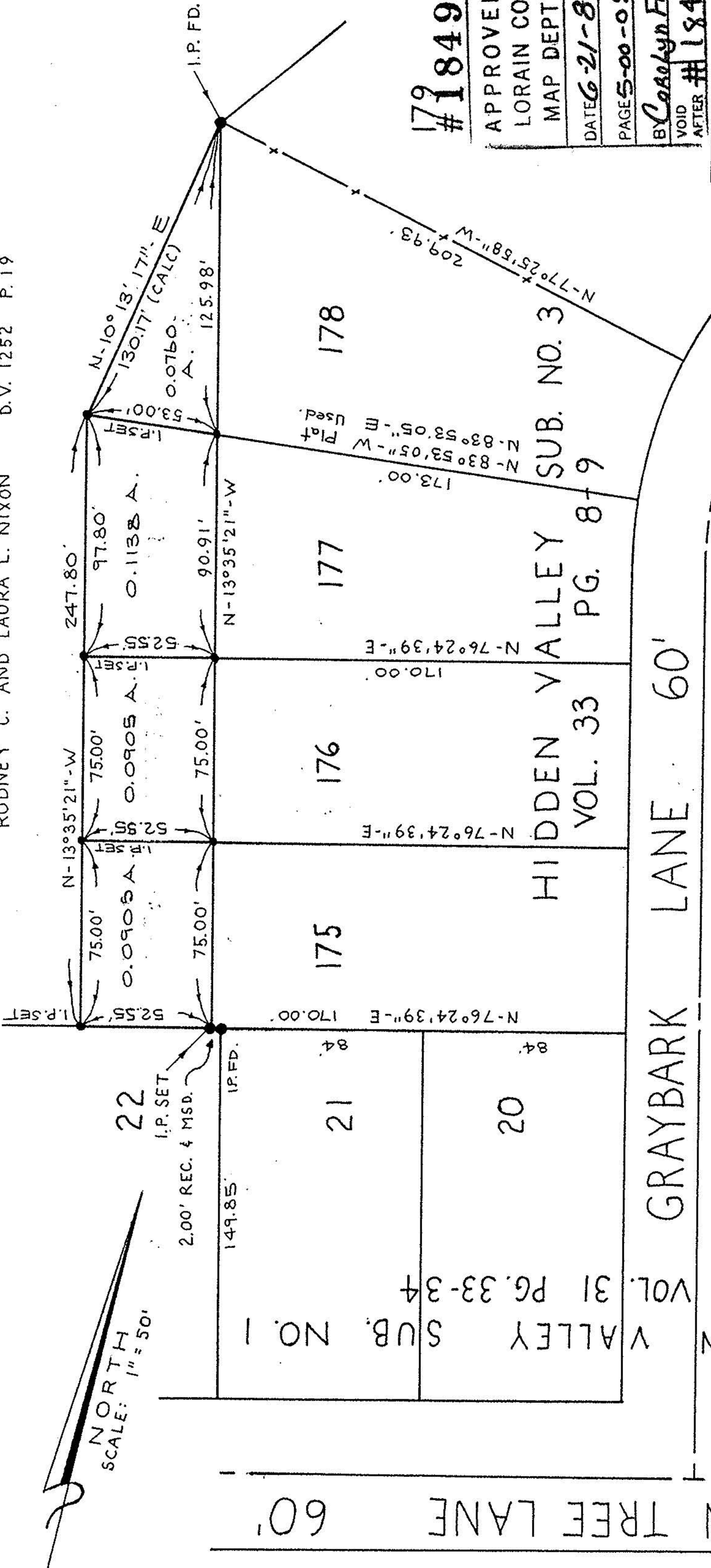

#18497

APPROVED
LORAIN CO.
MAP DEPT.
DATE 6-21-89
PAGE 5-00-057-B
BY Carolyn Francis
VOID AFTER #18497

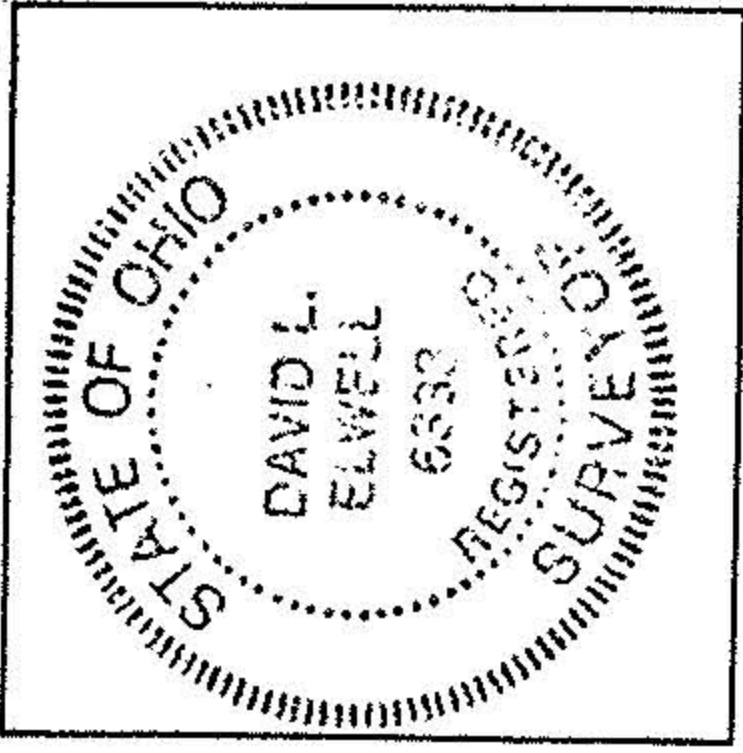

David L. Elwell

DAVID L. ELWELL REG. SURV. # 6333
MAY 22, 1989
REV. 6-9-89

MAP OF SURVEY

PART OF

ORIGINAL AMHERST TWP. LOT 59
COUNTY OF LORAIN STATE OF OHIO

HIDDEN TREE LANE 60'

GRAYBARK LANE 60'

HIDDEN VALLEY SUB. NO. 1 VOL. 31 PG. 33-34

HIDDEN VALLEY SUB. NO. 3 VOL. 33 PG. 8+9