

05-00-059-106

#19066

5-00-059-B

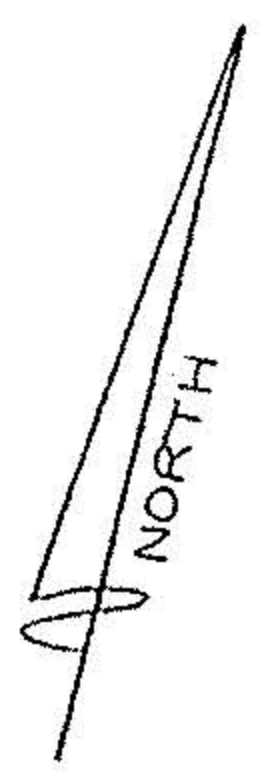

RODNEY C. & LAURA L. NIXON  
P.V. 1252 P. 19

SUB. NO. 3  
PG 8-9  
176

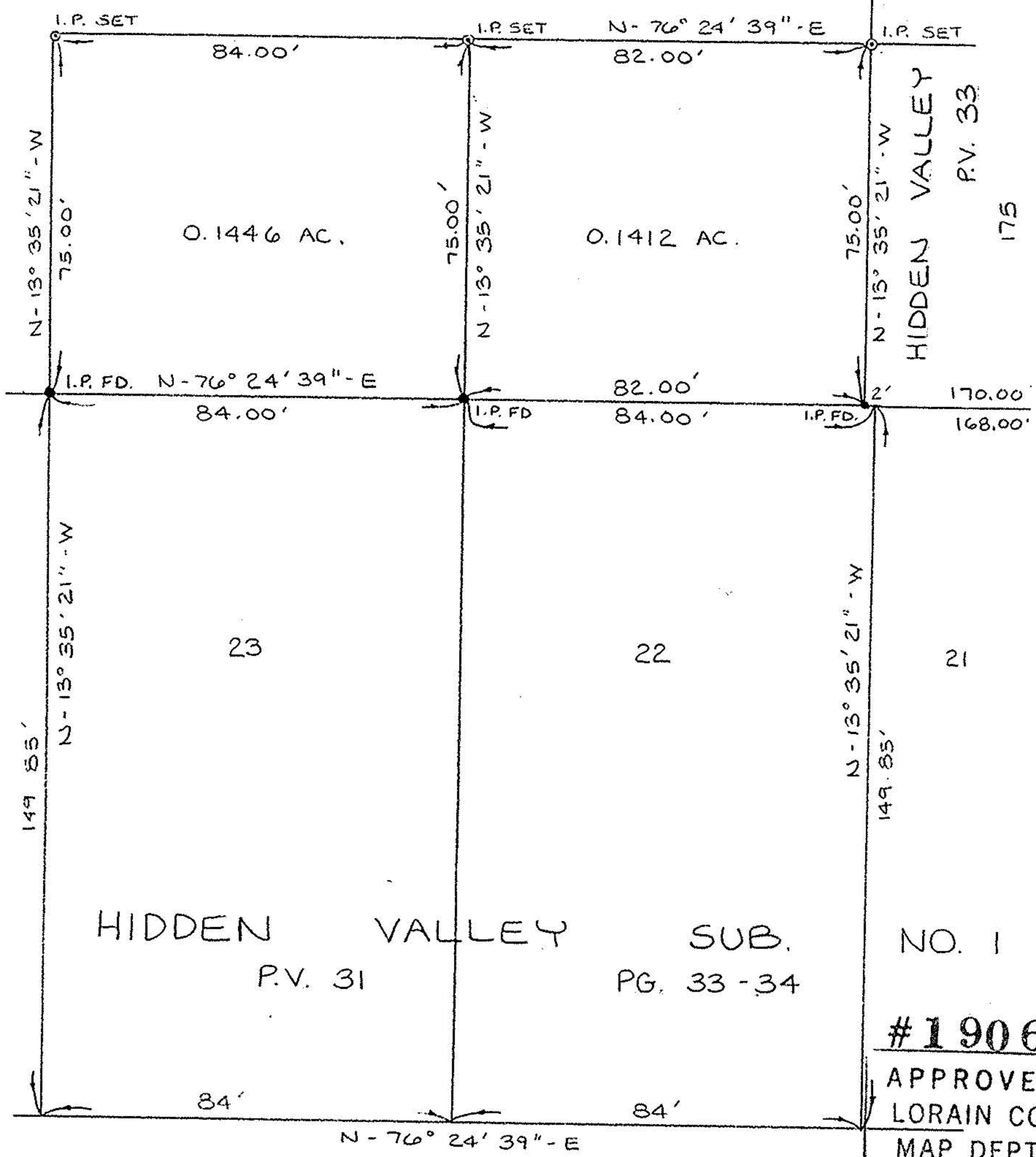

HIDDEN VALLEY  
P.V. 33  
175

HIDDEN VALLEY SUB.  
P.V. 31 PG. 33-34

NO. 1

#19066

APPROVED  
LORAIN CO.  
MAP DEPT.

DATE 7-26-90

PAGE 5-00-059-B

BY CAROLYN FRANCIS

VOID AFTER #19066

HIDDEN TREE LANE 60'

BOUNDARY SURVEY

PART OF ORIGINAL AMHERST TWP. LOT 59  
COUNTY OF LORAIN STATE OF OHIO

JUNE 12, 1990

*David L. Elwell*  
DAVID L. ELWELL  
REG. SURV. NO. 6333

KS ASSOC. INC.  
ENGINEERS SURV.



89-045