

05-00-059-B

#18468

05-00-059-106

RODNEY C. AND LAURA L. NIXON D.V. 1252 P. 19

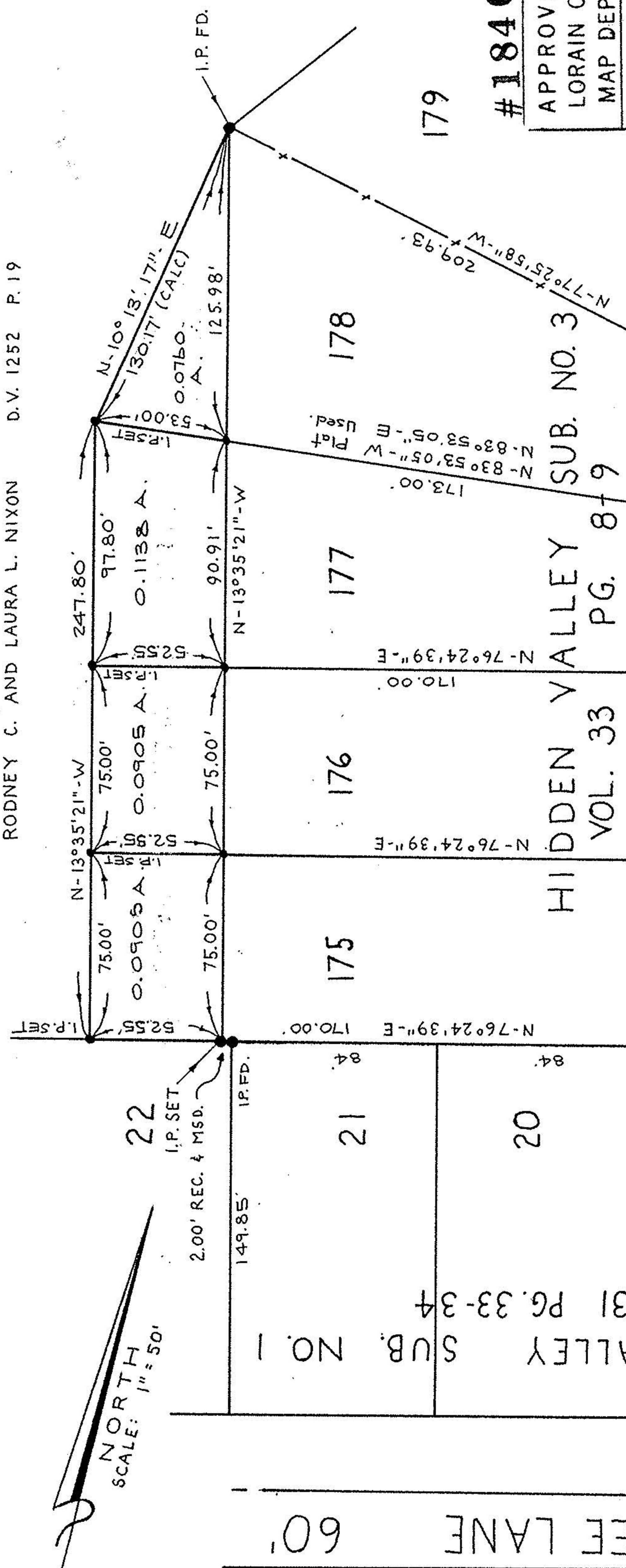

22

I.P. SET  
2.00' REC. & MSD.

149.85'

175

176

177

178

21

20

HIDDEN VALLEY  
VOL. 33 PG. 8-9

HIDDEN VALLEY  
SUB. NO. 3

N-76°24'39"-E 170.00'  
N-83°53'05"-W 173.00'  
N-83°53'05"-E 173.00'  
N-13°35'21"-W 90.91'  
N-10°13'17" E 125.98'  
I.P. FD.

179

#18468

APPROVED  
LORAIN CO.  
MAP DEPT.

DATE 6-12-89

PAGE 5-00-059 B

BY Carolyn Parks

VOID AFTER 11/15/89

STATE OF OHIO



GRAYBARK LANE 60'

MAP OF SURVEY

PART OF

ORIGINAL AMHERST TWP. LOT 59  
COUNTY OF LORAIN STATE OF OHIO

David L. Elwell

DAVID L. ELWELL REG. SURV. #6333  
MAY 22, 1989  
REV. 6-9-89

HIDDEN TREE LANE 60'

5-00-059-13

#18468

05-00-059-106

RODNEY C. AND LAURA L. NIXON D.V. 1252 P. 19

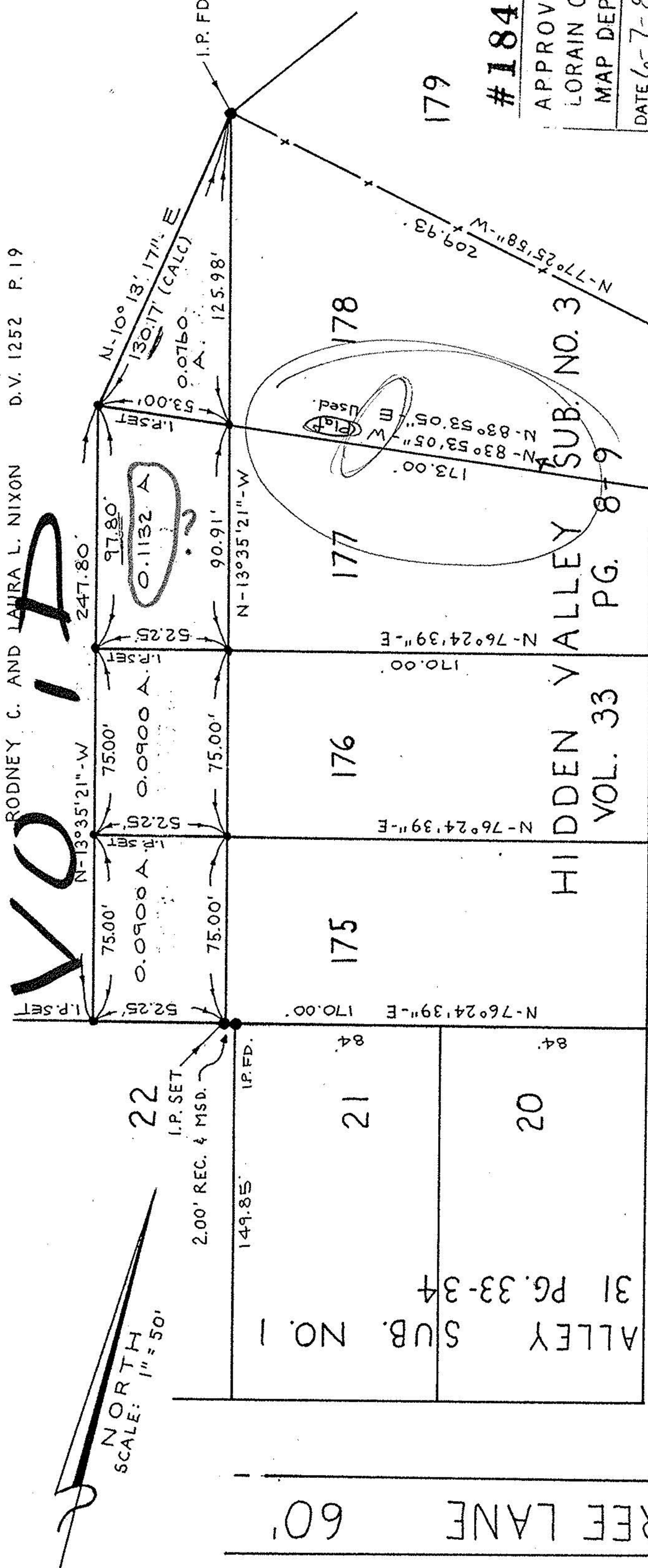

22

I.P. SET  
2.00' REC. & MSD.

149.85'

175

176

177

178

21

20

HIDDEN VALLEY  
VOL. 31 PG. 33-34

HIDDEN VALLEY  
SUB. NO. 3

N-76°24'39"-E 170.00'  
N-83°53'05"-W 173.00'  
N-83°53'05"-E 173.00'  
N-13°35'21"-W 90.91'  
N-10°13'17" E 125.98'  
I.P. FD.

179

#18468

APPROVED  
LORAIN CO.  
MAP DEPT.

DATE 6-7-89

PAGE 5-00-059 B

BY Carolyn Parks

VOID AFTER 11/15/89



GRAYBARK LANE 60'

MAP OF SURVEY

PART OF

ORIGINAL AMHERST TWP. LOT 59  
COUNTY OF LORAIN STATE OF OHIO

David L. Elwell

DAVID L. ELWELL REG. SURV. #6333  
MAY 22, 1989

HIDDEN TREE LANE 60'