

5-00-059-A
#15715
-060-A



JUNE 1984
SCALE
1"=50.0'

LOT SPLIT PPN 5-00-060-105-037

WIEGAND ESTATE

CLARENCE AND VERNA ALLISON
VOL. 938 PG. 403

GERALDINE SALADIN AND GLENN SALADIN
VOL. 532 PG. 366

SPLIT PARCEL
3.329 ACRES OL NO 59
0.055 ACRES OL NO 60
3.384 ACRES TOTAL

RESIDUAL PARCEL
1.207 ACRES OL NO 59
2.155 ACRES OL NO 60
3.362 ACRES TOTAL

PAUL M. AND ELEANOR THOMPSON
VOL. 939 PG. 118

PPN 05-00-060-105-042
CHARLES WIEGAND
VOL. 932 PG. 228

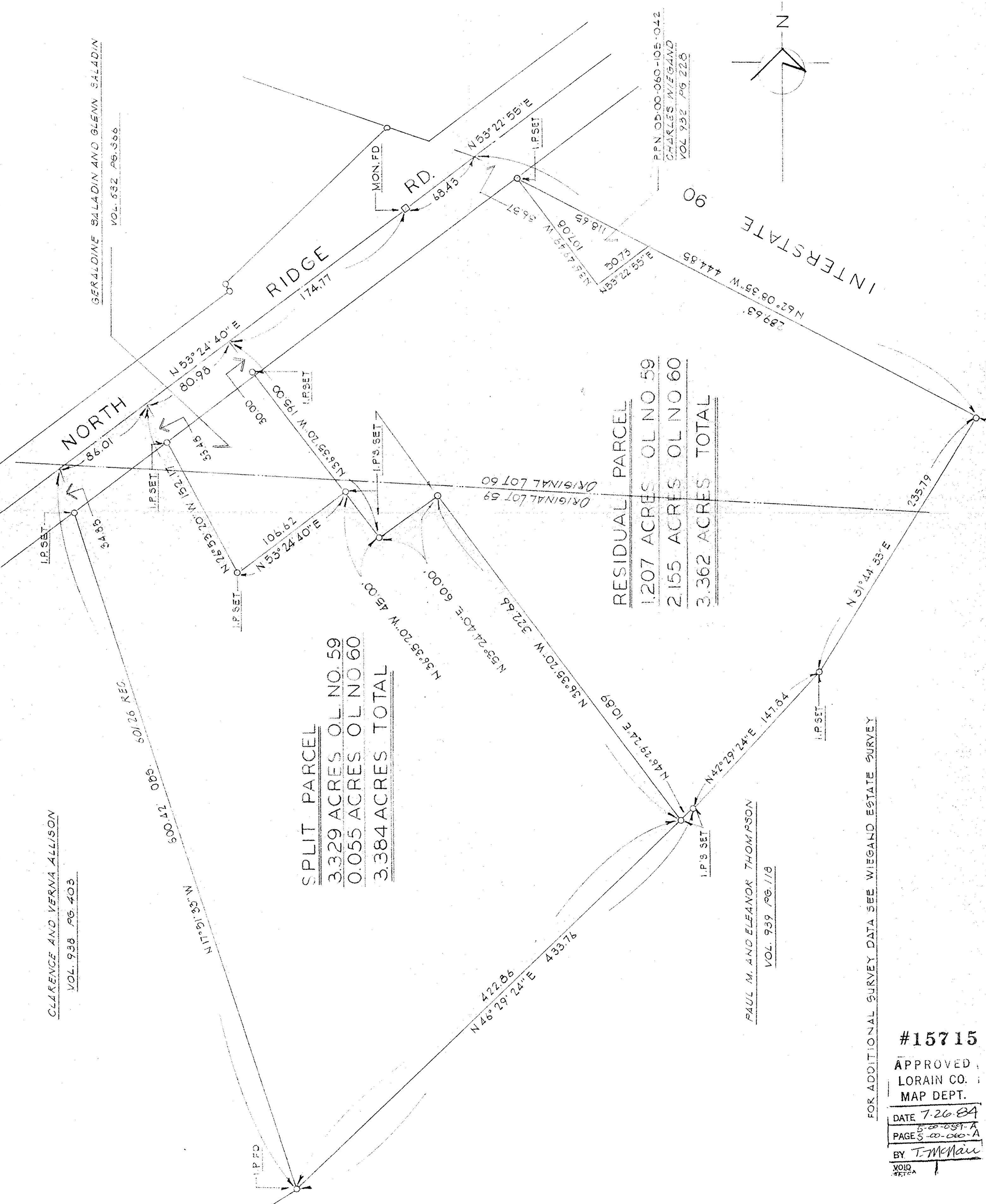
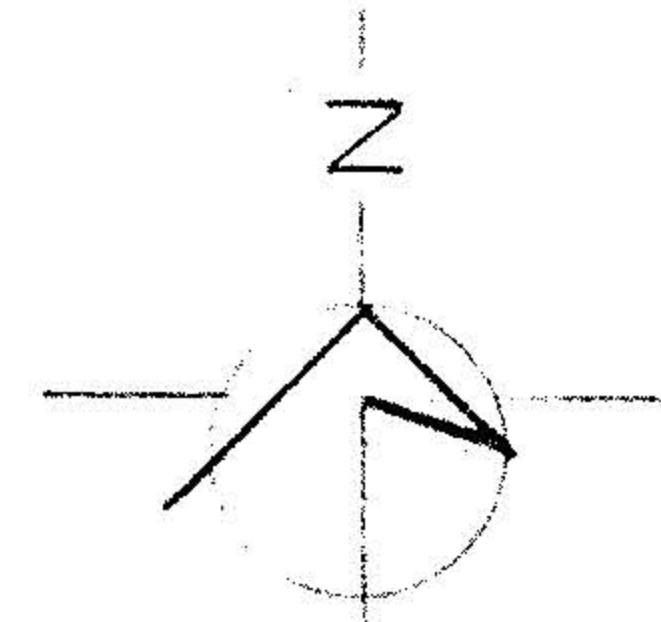

FOR ADDITIONAL SURVEY DATA SEE WIEGAND ESTATE SURVEY

#15715
APPROVED
LORAIN CO. MAP DEPT.
DATE 7-26-84
PAGE 5-00-060-A
BY J. McMan
VOID
RETRA