

OAKNOLL DRIVE 60'

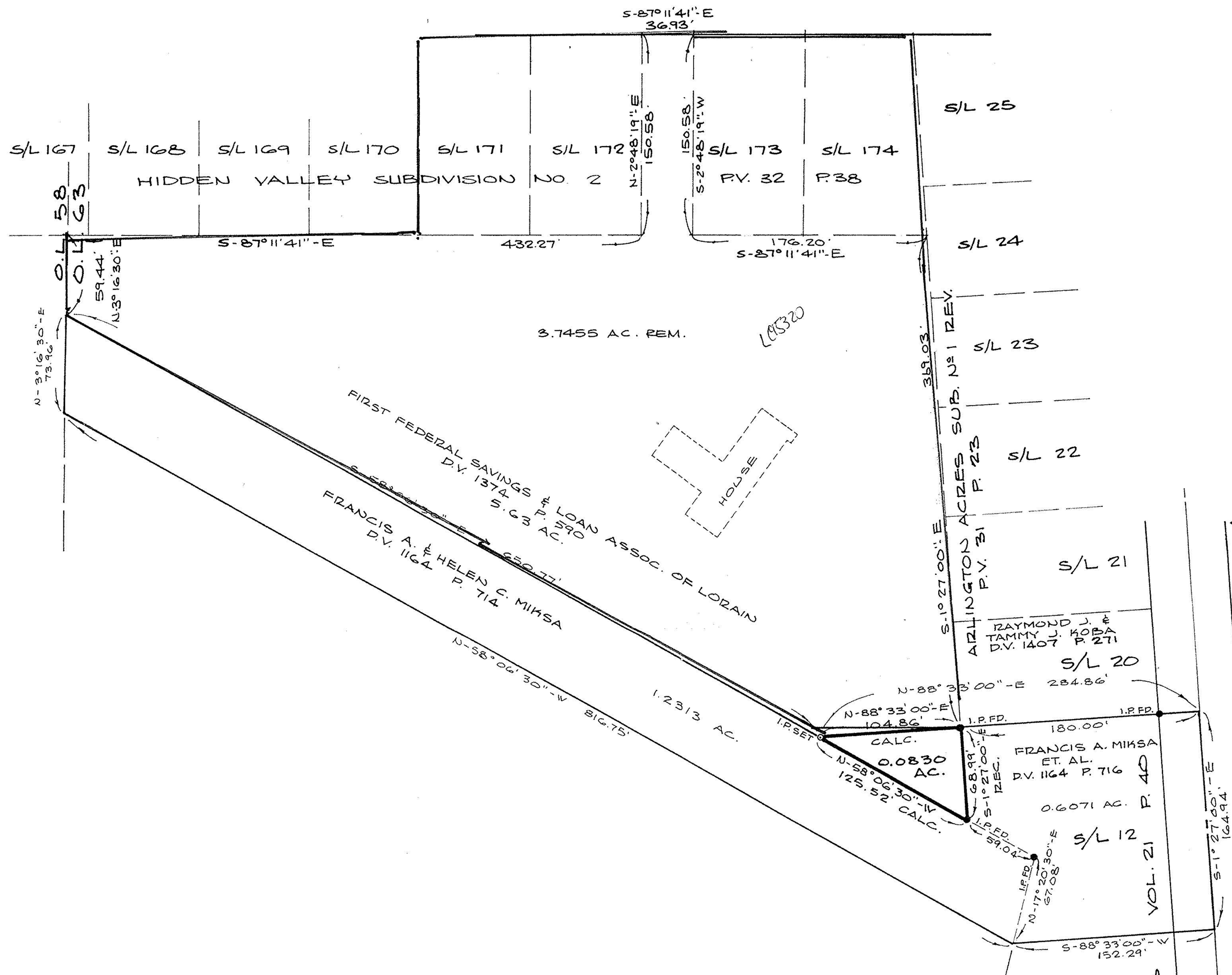

N

SCALE 1"=60'

MAP OF PROPERTY SURVEY
 COUNTY OF LORAIN - STATE OF OHIO
 PART OF ORIGINAL AMHERST TOWNSHIP LOT NO 63

PREPARED BY:
KS ASSOC. INC.
 ENGINEERS & SURVEYORS
 ELYZIA, OHIO
 JUNE 19, 1987
 REV. 8-11-87 (REMAINDER.)

#17923-A
 APPROVED
 LORAIN CO.
 MAP DEPT.
 DATE 4/26/88
 PAGE 5-00-063-A
 BY T. HOLLIS
 VOID AFTER 17923-A

125.52
 650.77
 77629

432.27
 176.20
 608.47
 36.33
 30