



LAUNDON . SIMON . CAHL & ASSOC. INC.
 CONSULTING ENGINEERS & SURVEYORS
 219 COURT ST. ELYRIA, OHIO 44035

SKETCH FOR:

DOROTHY SENDER

Orig. Lot 62	City of	Date APRIL '88 Scale 1"=200'
Orig. Sec	Village of	Dwn. by R.G.S. Chkd. by C.J.
Tract	County of LORAIN	Job No. 88-1713 F.B.
Township of AMHERST	State of OHIO	Printed MAY 25 1988

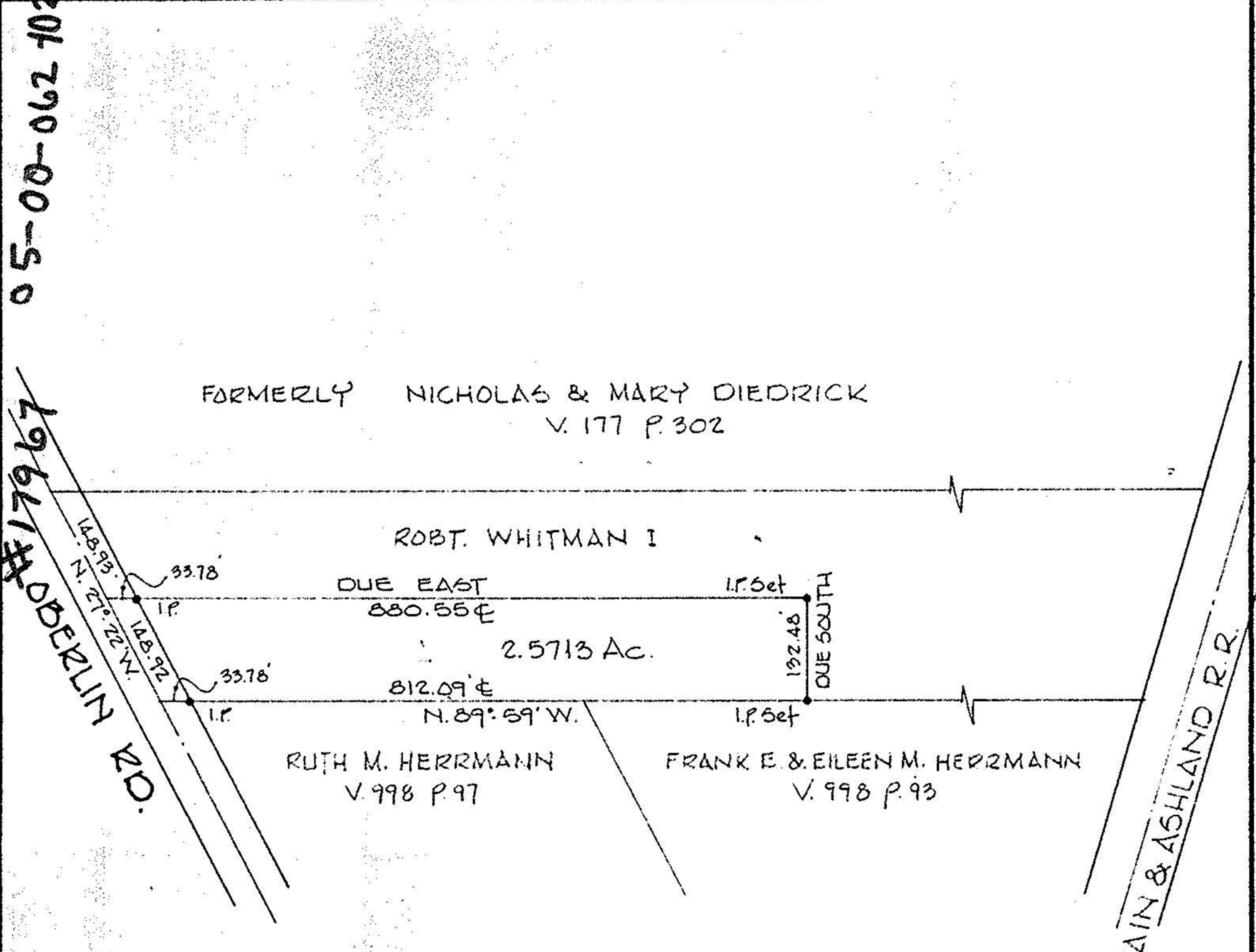

05-00-062-102
#17967
5-00-062-A

FORMERLY NICHOLAS & MARY DIEDRICK
 V. 177 P. 302

ROBT. WHITMAN I

DUE EAST 880.55
 2.5713 Ac.
 812.09' E
 N. 89° 59' W.
 DUE SOUTH 192.48

RUTH M. HERRMANN
 V. 998 P. 97

FRANK E. & EILEEN M. HERRMANN
 V. 998 P. 93

LORAIN & ASHLAND R.R.



#17967

APPROVED
 LORAIN CO.
 MAP DEPT.

DATE 5-27-88

PAGE 5-00-062-A

BEARINGS SHOWN ARE ASSUMED AND C. FRANCIS
 USED FOR DESCRIPTIVE PURPOSES ONLY.

AFTER 17967

