

BOUNDARY SURVEY
FOR

JAMES A. & DIXIE L. RESAR

TOWNSHIP OF AMHERST, COUNTY OF LORAIN, STATE
OF OHIO

JULY 7, 1984
SCALE: 1" = 50'

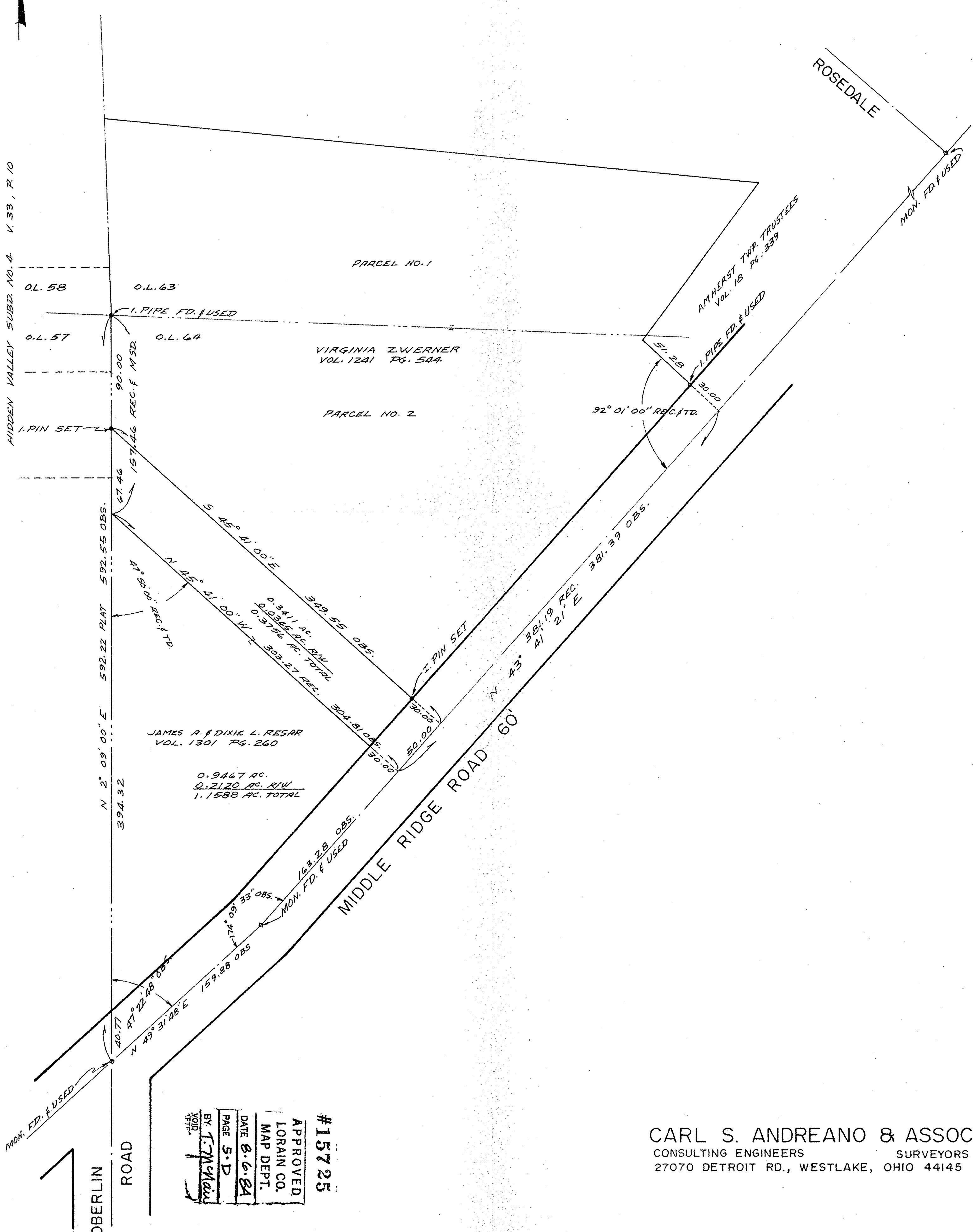

JAMES A. & DIXIE L. RESAR
VOL. 1301 PG. 260

0.9467 AC.
0.2120 AC. R/W
1.1588 AC. TOTAL

PARCEL NO. 1

VIRGINIA ZWERNER
VOL. 1241 PG. 544

PARCEL NO. 2

AMHERST TWP. TRUSTEES
VOL. 18 PG. 339

MIDDLE RIDGE ROAD 60'

OBERLIN ROAD

ROSEDALE

#15725
APPROVED
LORAIN CO.
MAP DEPT.
DATE 8.6.84
PAGE 5.D
BY T. J. McManus

CARL S. ANDREANO & ASSOC.
CONSULTING ENGINEERS SURVEYORS
27070 DETROIT RD., WESTLAKE, OHIO 44145