

* Angle of 76° 20' North to East (to Oberlin Road to Stang Road)
 shown on old Lorain & West Virginia Rwy. Co. Maps, dated 1906.
 □ Distance of 217.40' on road record at Lorain County Engineer's Office.

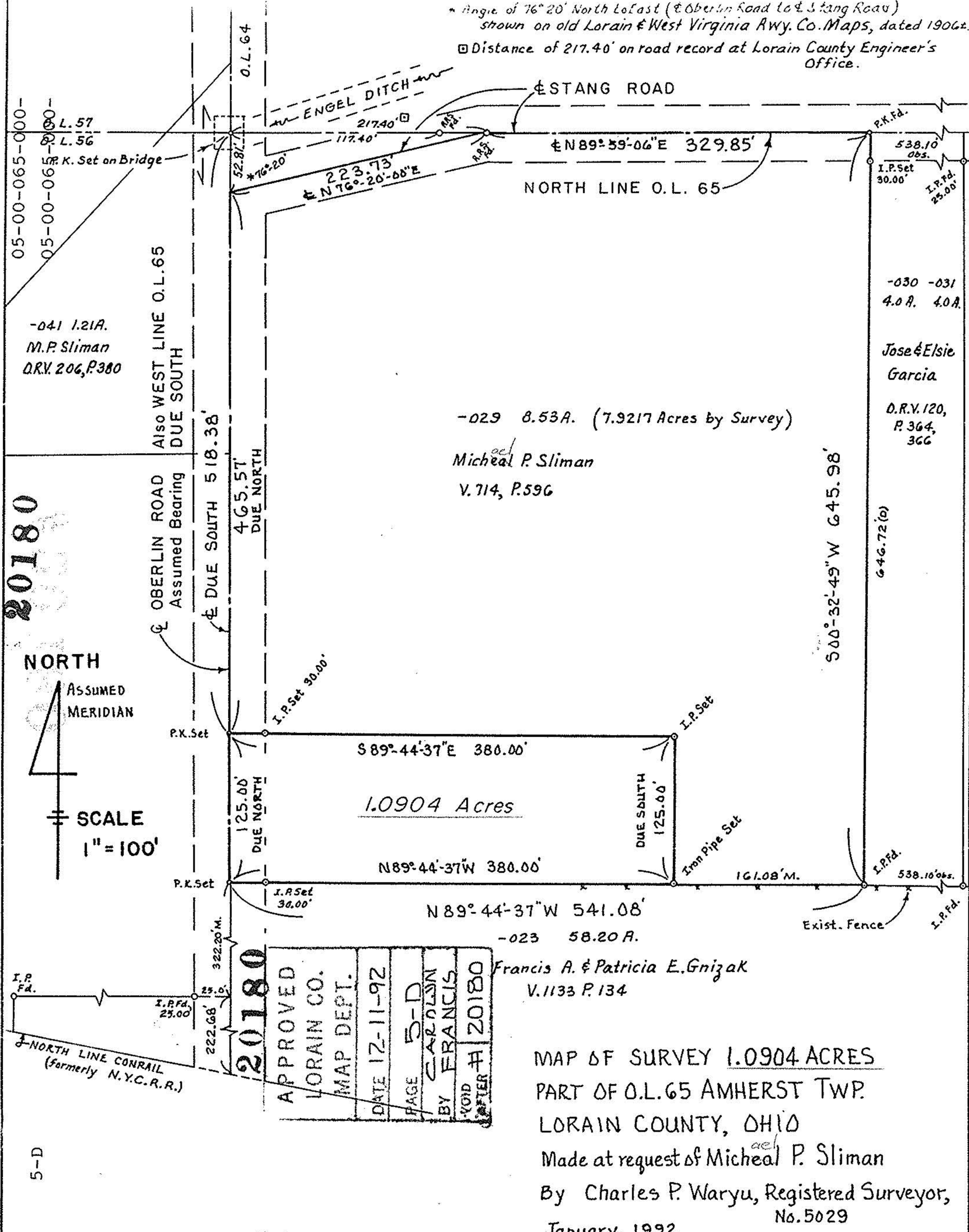

20180

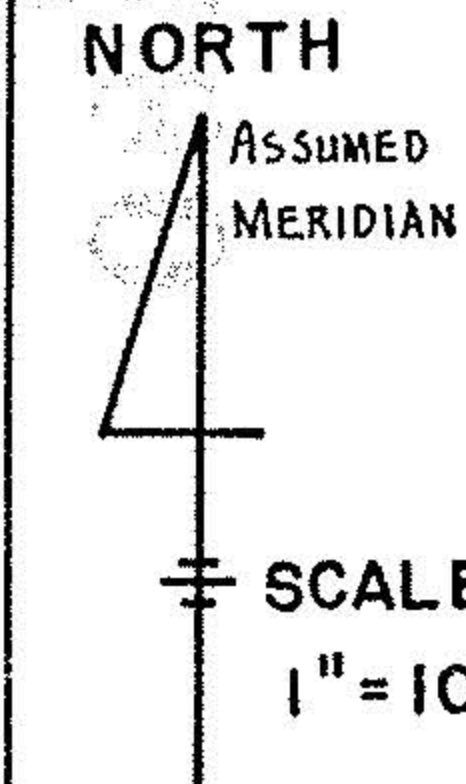

I.P. Fd.
25.00'
I.P.Fd.
25.00'
222.68'
322.20' M.
NORTH LINE CONRAIL
(formerly N.Y.C.R.R.)

20180

APPROVED
LORAIN CO.
MAP DEPT.
DATE 12-11-92
PAGE 5-D
BY CARDLON
FRANCIS
VOID AFTER # 20180

-029 8.53A. (7.9217 Acres by Survey)
 Micheal P. Sliman
 V. 714, P. 596

Francis A. & Patricia E. Gnizak
 V. 1133 P. 134

MAP OF SURVEY 1.0904 ACRES
 PART OF O.L. 65 AMHERST TWP.
 LORAIN COUNTY, OHIO
 Made at request of Micheal P. Sliman
 By Charles P. Waryu, Registered Surveyor,
 No. 5029
 January, 1992