LAUNDON . SIMON . CAHL & ASSOC. INC.
CONSULTING ENGINEERS & SURVEYORS
219 COURT ST. ELYRIA, OHIO 44035

SURVEY FOR:

PIPE FITTINGS INC.
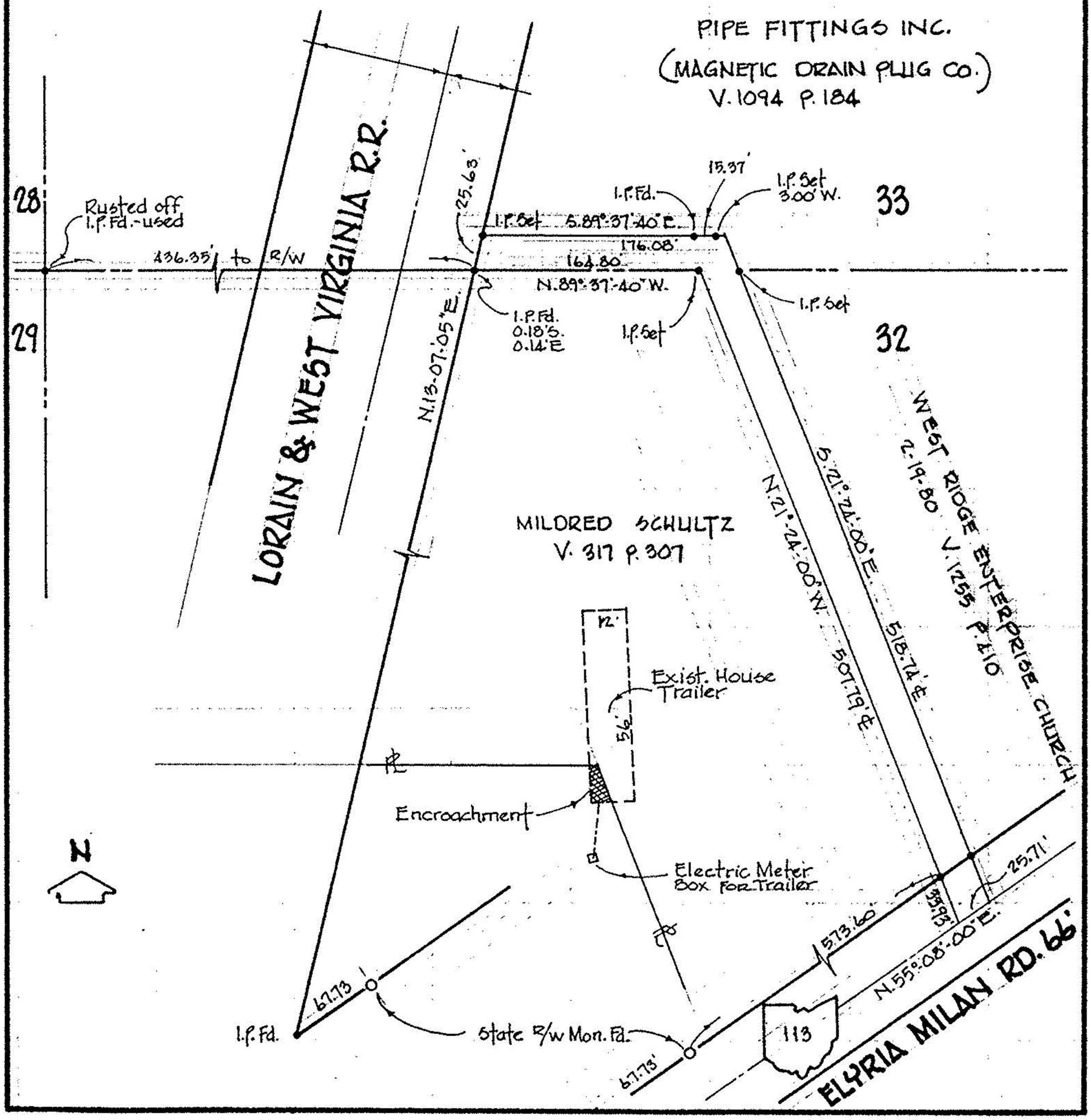
Orig. Lot 32 & 33	City of	Date SEPT. '85 Scale 1"=100'
Orig. Sec	Village of	Dwn. by R.G.S. Chkd. by G.P.
Tract	County of LORAIN	Job No. 85-1364 F.B. 176 P.37
Township of AMHERST	State of OHIO	Printed