

PARENT PARCEL: 05-00-032-000-035, 05-00-033-000-018

CHILD PARCEL: 05-00-032-000-035, 05-00-033-000-018

STARTING POINT: cL of Elyria-Milan Rd., N 58° 04' E 75.02 feet from NE corner of land conveyed in V. 756 P. 120

NO. 22197-D

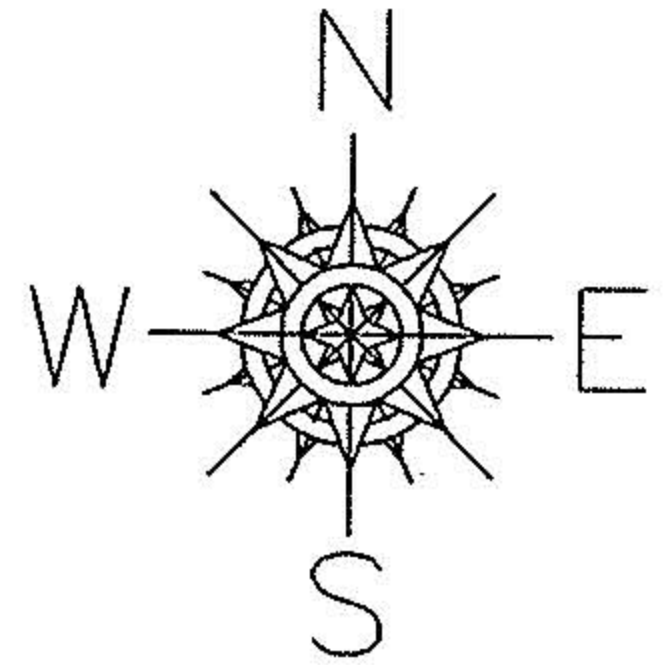
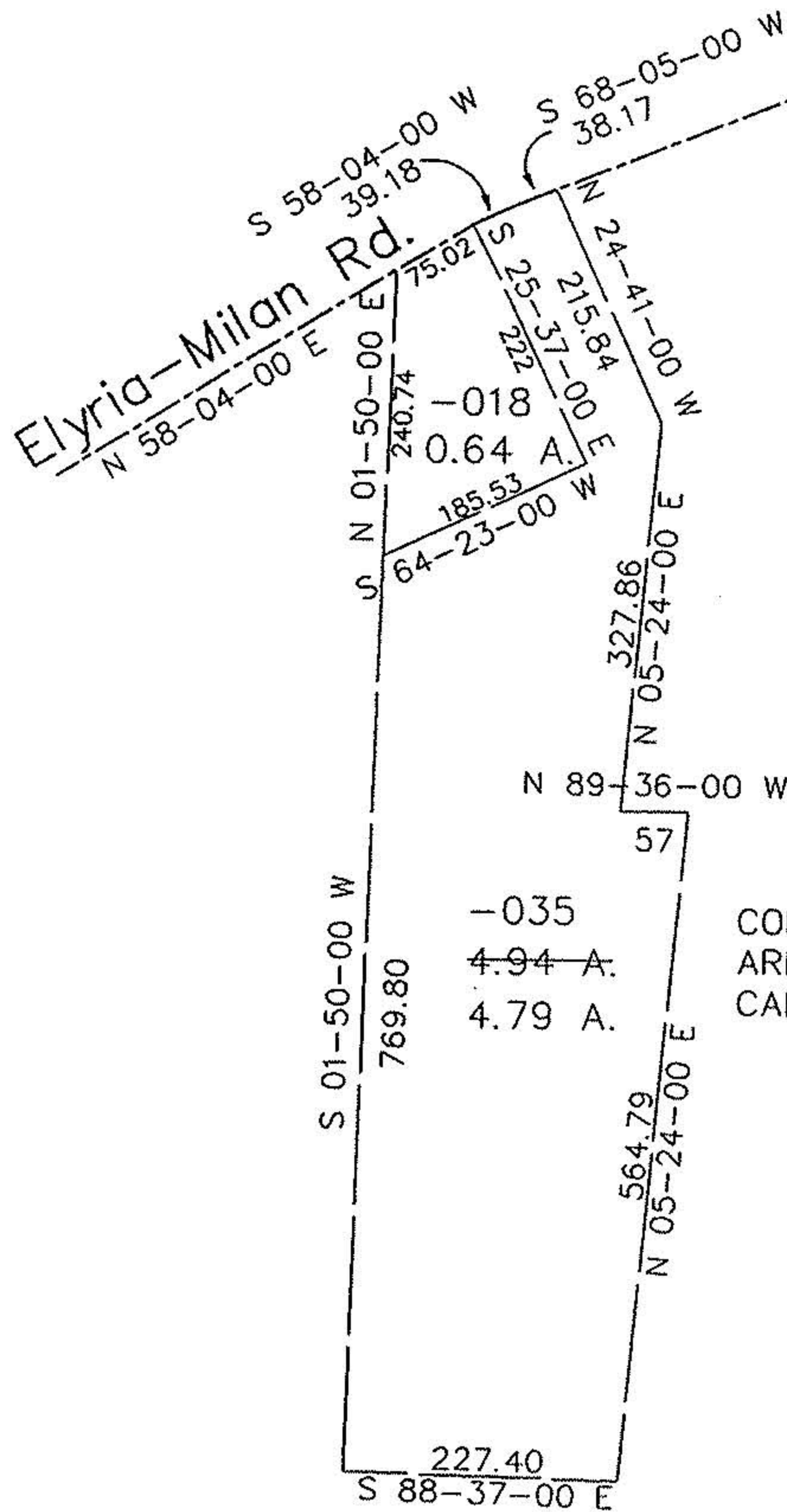

CORR. PER SURVEY BY:
ARNOLD F. KOEPP &
CARLTON E. PENFOUND

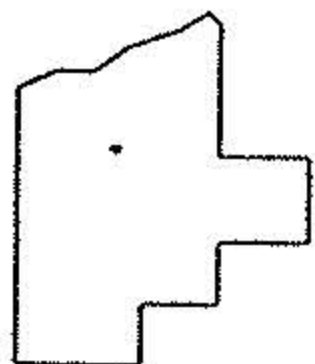

SPLITS/DEEDS PROCESSED

LORAIN COUNTY TAX MAP DEPARTMENT
226 MIDDLE AVE. ELYRIA, OHIO

SURVEYOR: Arnold F. Koepf & Carlton E. Penfound

CLOSURE: 19.15 per 10,000

MAP PAGE(S): 05-00-032-B, -033-B

APPROVED BY: koc DATE: 6/10/97

SCALE: 1"=200