

NORTH

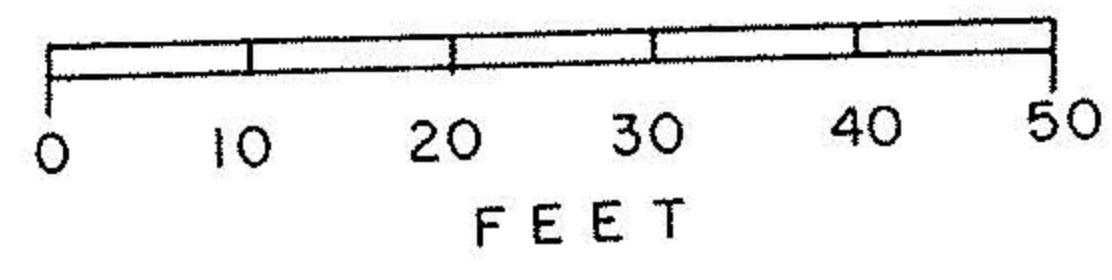

SCALE
1" = 20'

Note: From O.D.O.T. records: centerline from station 268+53.32 to 281+56.12 has bearing $N66^{\circ}10'E$
Construction Right of Way Plan, Lor. S.H. 288 Sec. F (Lor. 113 - 6.3)
dated Jan. 15, 1991.

MILAN ELYRIA ROAD (S.R. 113)
Twp. Village

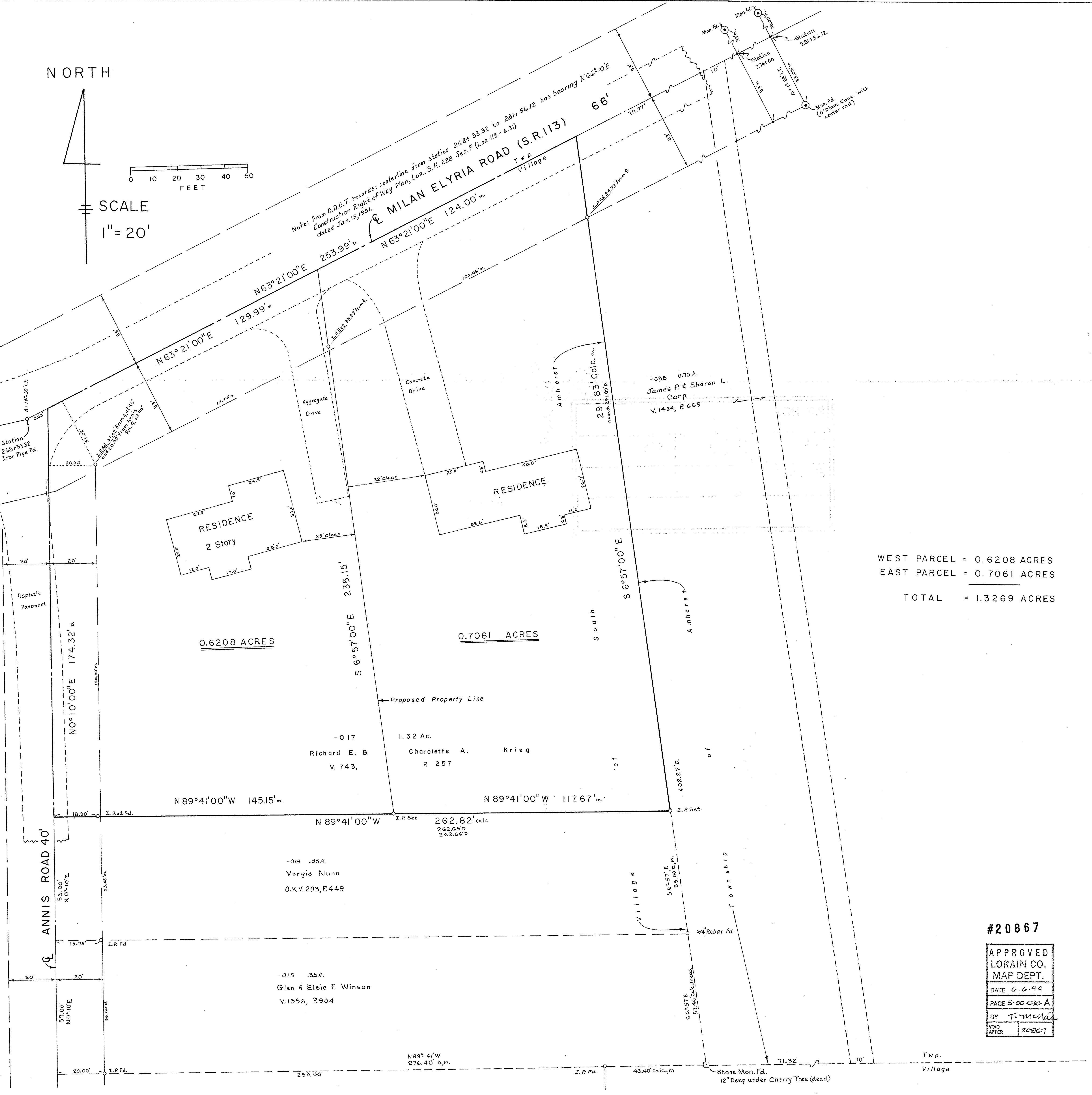

WEST PARCEL = 0.6208 ACRES
EAST PARCEL = 0.7061 ACRES
TOTAL = 1.3269 ACRES

#20867

APPROVED
LORAIN CO.
MAP DEPT.
DATE 6.6.94
PAGE 5-00-030 A
BY T. McMan
VOID
AFTER 20867

MAP OF SURVEY MADE OF 1.3269 ACRES
AND PROPOSED DIVISION, PART OF AMHERST TWP.
LOT NO. 30, VILLAGE OF SOUTH AMHERST, LORAIN CO., OHIO
Made at request of Richard E. Krieg

Charles P. Waryu
Registered Surveyor No. 5029

By Charles P. Waryu, Registered Surveyor No. 5029
March 1994.