

Annis Rd

N 0°03'W

622.49'

465.00'

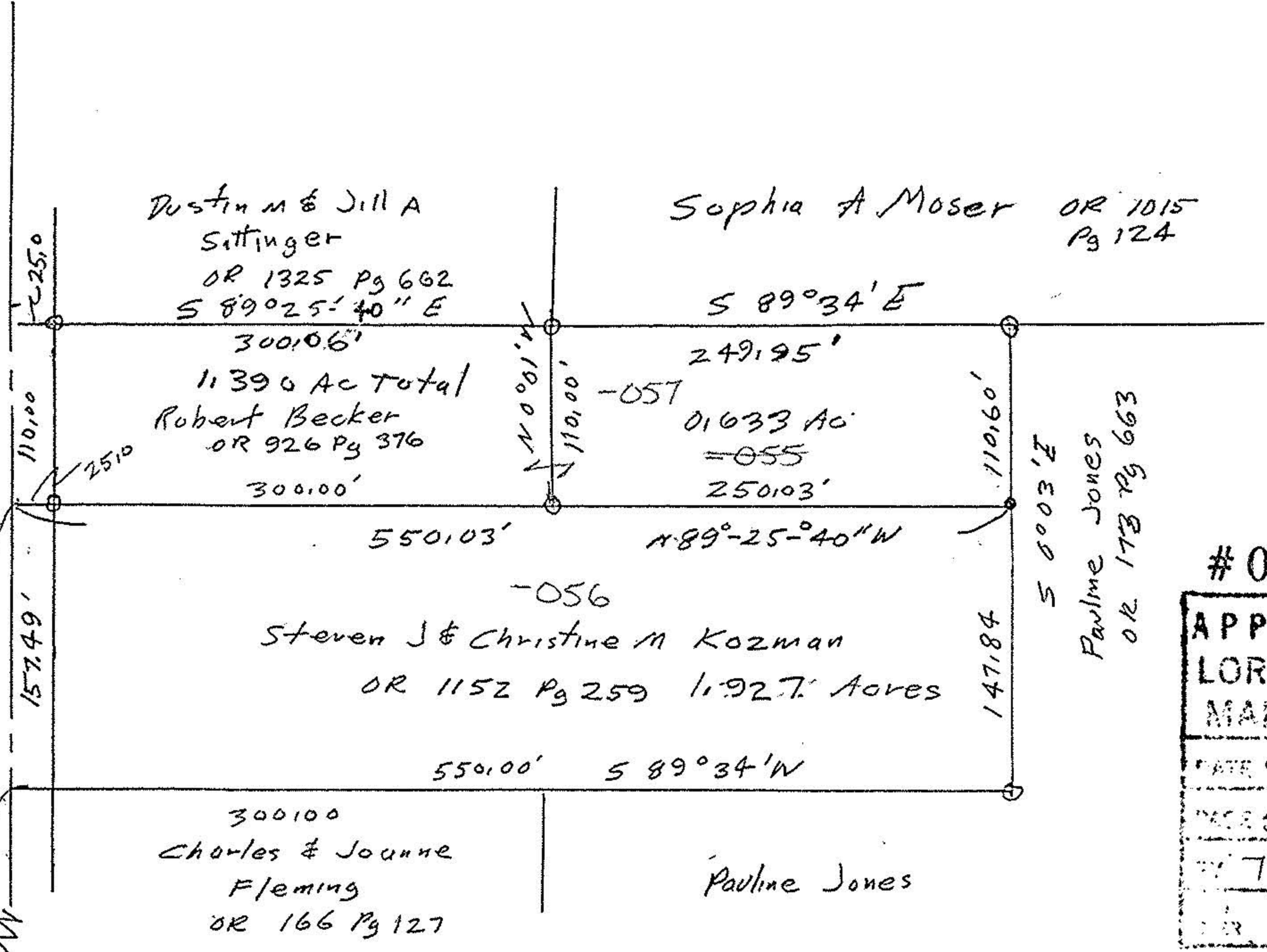

#00198

APPROVED
LORAIN CO.
MAP DEPT.

DATE 9-9-99

DRAWN 5-00-030-A

BY T. J. J. J.

OR 00198

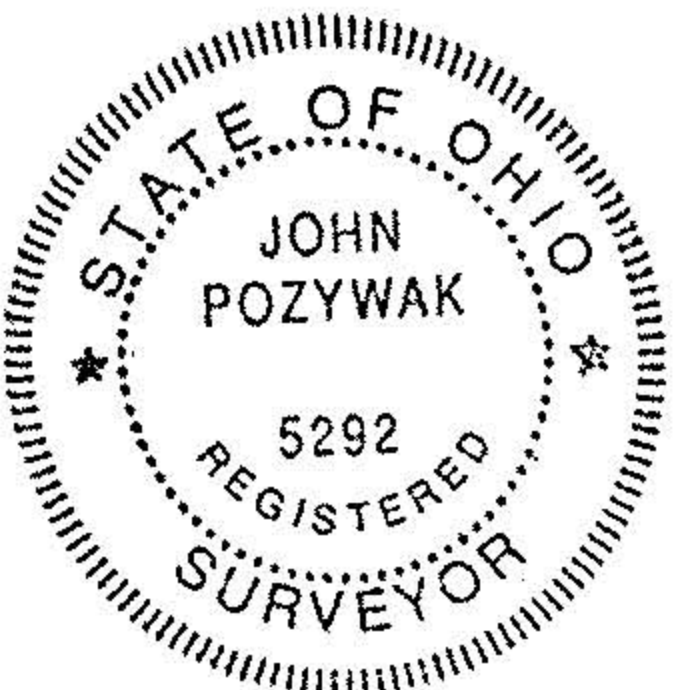

Survey of Parcel Split
Robert
Original Amherst Township Lot 30
Lorain County Ohio
Scale 1"=100' June 1999
John Pozywak (REV.)

- o iron pins fd
- o iron pins set

99-00198