

**MAP OF SURVEY**  
FOR  
**THE OHIO TURNPIKE COMMISSION**  
**PARCEL ACQUISITION FROM PETER SLIMAN et al**

SITUATED IN THE TOWNSHIP OF AMHERST, COUNTY OF LORAIN, AND STATE OF OHIO  
AND KNOWN AS BEING PART OF ORIGINAL AMHERST TOWNSHIP LOT NO. 27

THE STATE OF OHIO  
05-00-026-102-007

SCHROEDER  
114 F-2  
5.87 AC

1828.92'  
N 77°46'48" E

**CITY OF AMHERST**  
CORPORATION LINE

**TOWNSHIP OF AMHERST**  
**OHIO TURNPIKE**  
VOL. 15, PG 56, 62, & 65 LORAIN CO. MAP RECORDS

THE STATE OF OHIO  
05-00-027-000-005(Pt) ???  
3.9253 acres

# / - SEPT 2000 24.6460 ACRES

**VERMILION SERVICE PLAZA**  
PROPOSED ACQUISITION  
SLY\_2\_00  
137,147 sq.ft.  
3.1485 acres

PETER J. & BARBARA A. SLIMAN  
ANTHONY A. & RUTH C. SLIMAN  
DECEMBER 20, 1976  
DEED VOL 1164, PG 572  
05-00-027-000-009  
26.78 AC.

**00807**  
APPROVED  
LORAIN CO.  
MAP DEPT  
DATE 7-20-01  
PAGE 5-F  
BY JHATFIELD  
# 01-00807

**NOTE:**  
RECENT CONSTRUCTION FOR THE "THIRD LANE PROJECTS" HAVE CAUSED THE ORIGINAL CENTERLINE MONUMENTATION TO BE DESTROYED. PRIOR TO THAT WORK, THE OHIO TURNPIKE COMMISSION REQUESTED URS-GREINER CONSULTANTS TO PREPARE A SURVEY CENTERLINE CONTROL PLAN WHICH REPORTED THE LOCATIONS OF EXISTING MONUMENTATION WITH RESPECT TO A "BEST FIT" ANALYSIS OF THE ROADWAY ALIGNMENT. THE REPORT INDICATES THAT THE ORIGINAL MONUMENTATION UPON WHICH TURNPIKE LANDS WERE ACQUIRED, ARE NOT ALL IN HARMONY WITH THE "BEST FIT" ALIGNMENT. LEGAL ISSUES DICTATE THAT THE LINES AS ORIGINALLY RUN OUT AND OCCUPIED FOR 45 YEARS, REMAIN AS ESTABLISHED. THE URS-GREINER CONSULTANTS' REFERENCE LOCATIONS FOR THE ORIGINAL POINTS FIT THE PREVIOUS WORK THAT THIS FIRM, AND LOCAL SURVEYORS, HAVE PERFORMED IN THIS AREA. THEREFORE STATION OFFSETS TO THE LANDS "AS ACQUIRED" (MAY) DIFFER FROM "TIES" TO THE PRESENT MONUMENTED BASELINE!

PETER J. & BARBARA A. SLIMAN  
ANTHONY A. & RUTH C. SLIMAN  
DECEMBER 20, 1976  
DEED VOL 1164, PG 574  
05-00-027-000-008  
29.68 AC DEED

IRON PIN MONUMENTS WERE FOUND OR SET AS SHOWN HEREON.  
ALL DIMENSIONS ARE EXPRESSED IN FEET AND DECIMAL PARTS.  
BEARINGS ARE TO AN ASSUMED MERIDIAN AND ARE USED TO  
SHOW ANGLES ONLY. I DECLARE THIS TO BE A TRUE RETURN OF  
A FIELD SURVEY BY ME CORRECT TO THE BEST OF MY ABILITY AND BELIEF.

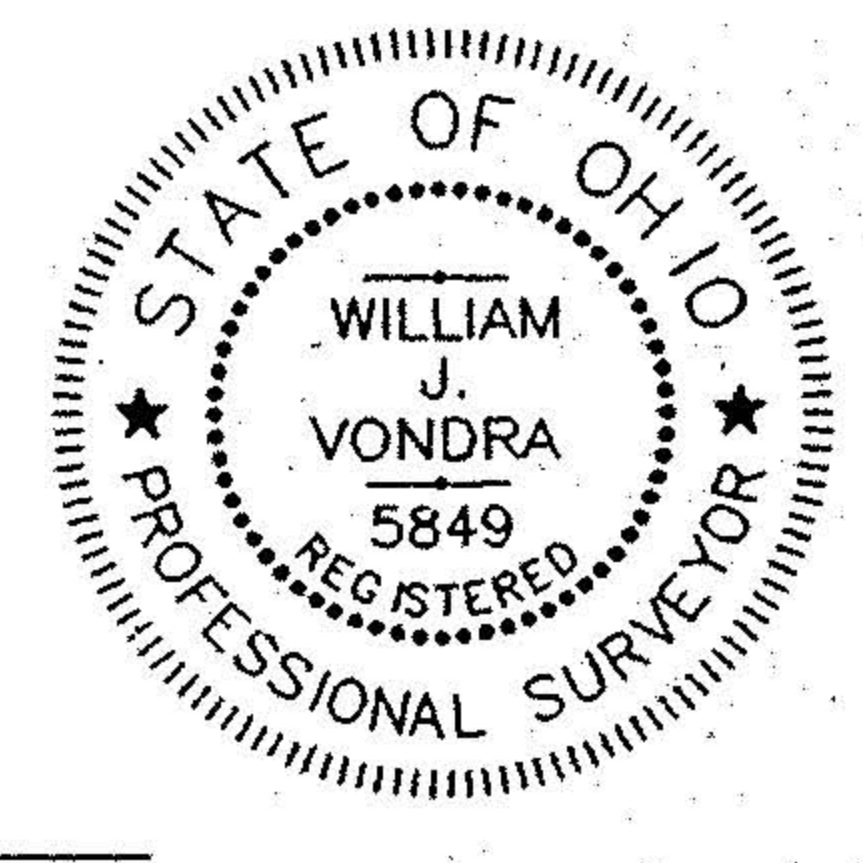

**Western Reserve Engineering and Surveying Company**  
5605 Valley Belt Road, Independence, Ohio 44131 (216) 398-6400

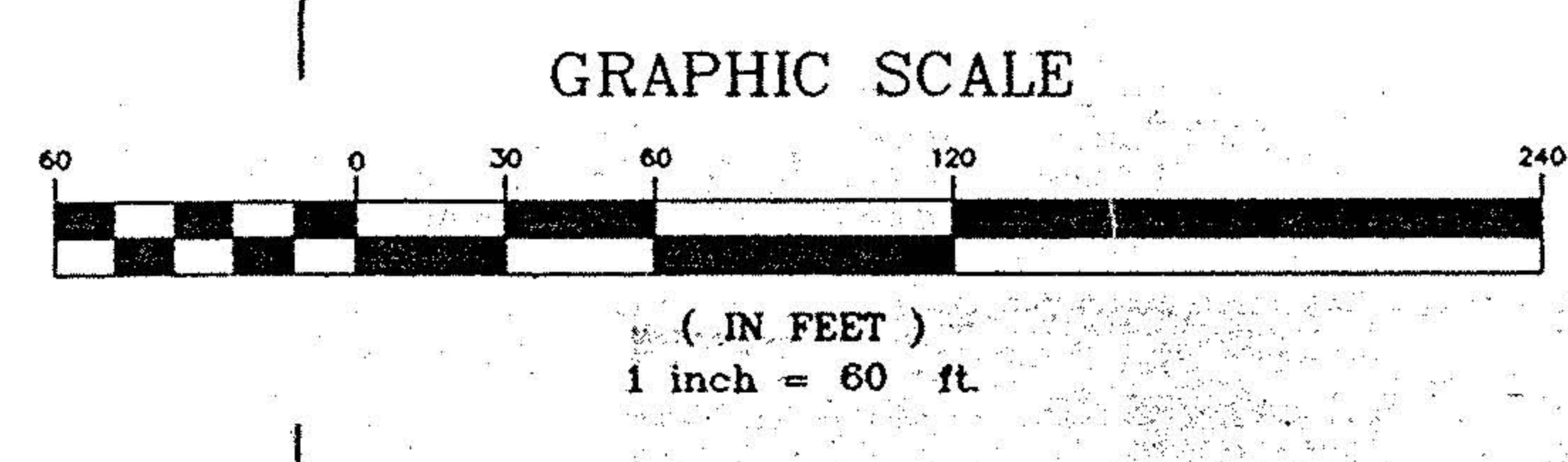

WILLIAM J. VONDRA  
PROFESSIONAL SURVEYOR NO. 5849

375.11' DEED

829.23' DEED & USED

1680.93' DEED & USED

851.70' DEED & USED

AUGUST 21, 2000  
A4107SL2