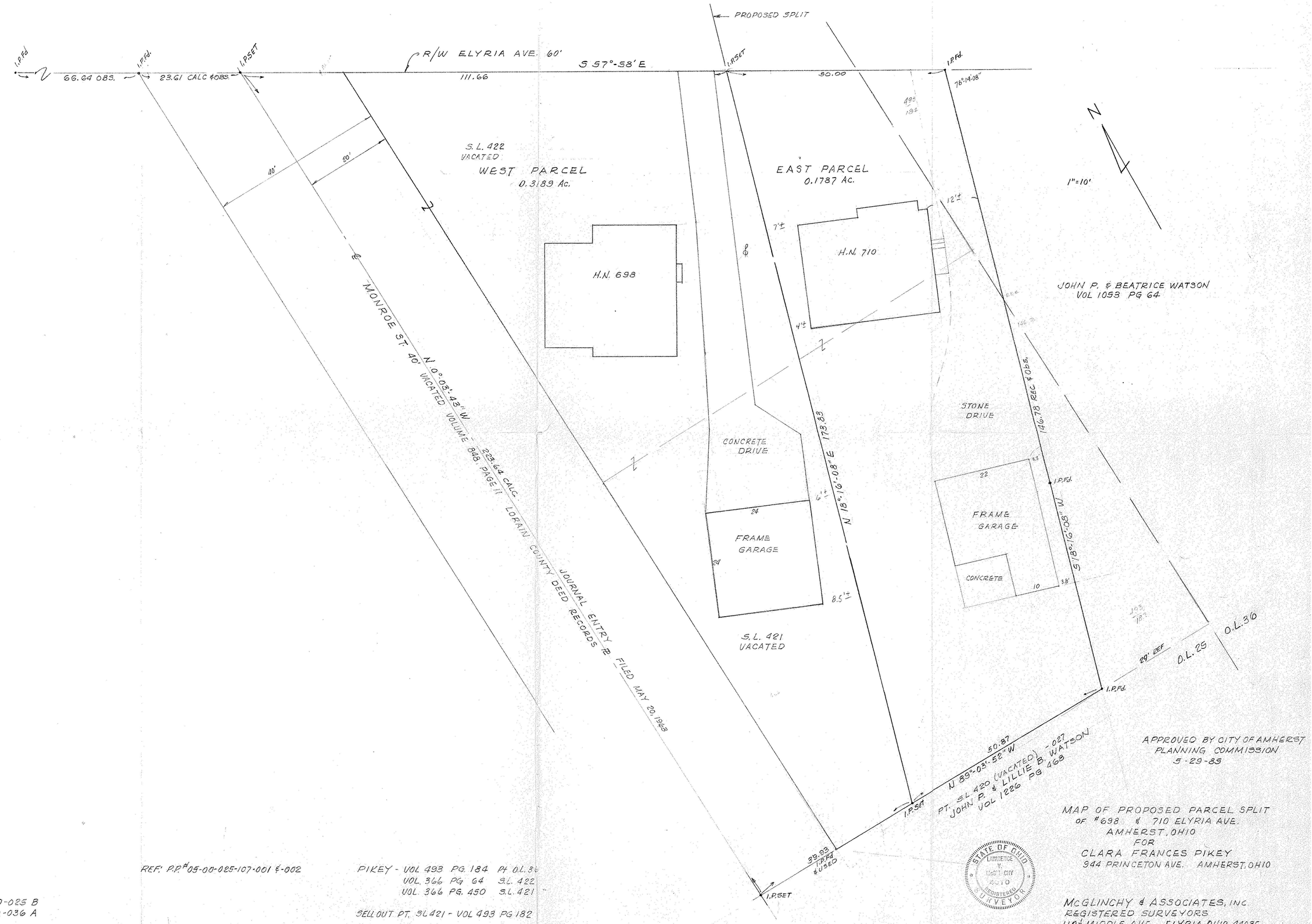

MAP OF PROPOSED PARCEL SPLIT
OF #698 & 710 ELYRIA AVE.
AMHERST, OHIO
FOR
CLARA FRANCES PIKEY
944 PRINCETON AVE. AMHERST, OHIO

REF: P.P. #05-00-025-107-001 & -002

PIKEY - VOL 493 PG. 184 PA O.L. 36
VOL. 366 PG 64 S.L. 422
VOL. 366 PG. 450 S.L. 421

SELL OUT PT. SL 421 - VOL 493 PG 182

TAX MAP PAGES 05-00-025 B
05-00-036 A

McGLINCHY & ASSOCIATES, INC.
REGISTERED SURVEYORS
110½ MIDDLE AVE. ELYRIA, OHIO 44035

MAY, 1985 #858716