

Map of Part of D.L. 29 Amherst Twp. Lorain Co. Ohio
 Scale 1" = 100' Jan. 12, 1968
 By Arnold K. Koepf Registered Surveyor No. 4306

Map revised Feb. 3, 1968

05-00-029.000-041

#1560
APPROVED
LORAIN CO.
MAP DEPT.
 DATE 2-20-68
 5-00-029-B
 BY
J. Maynard

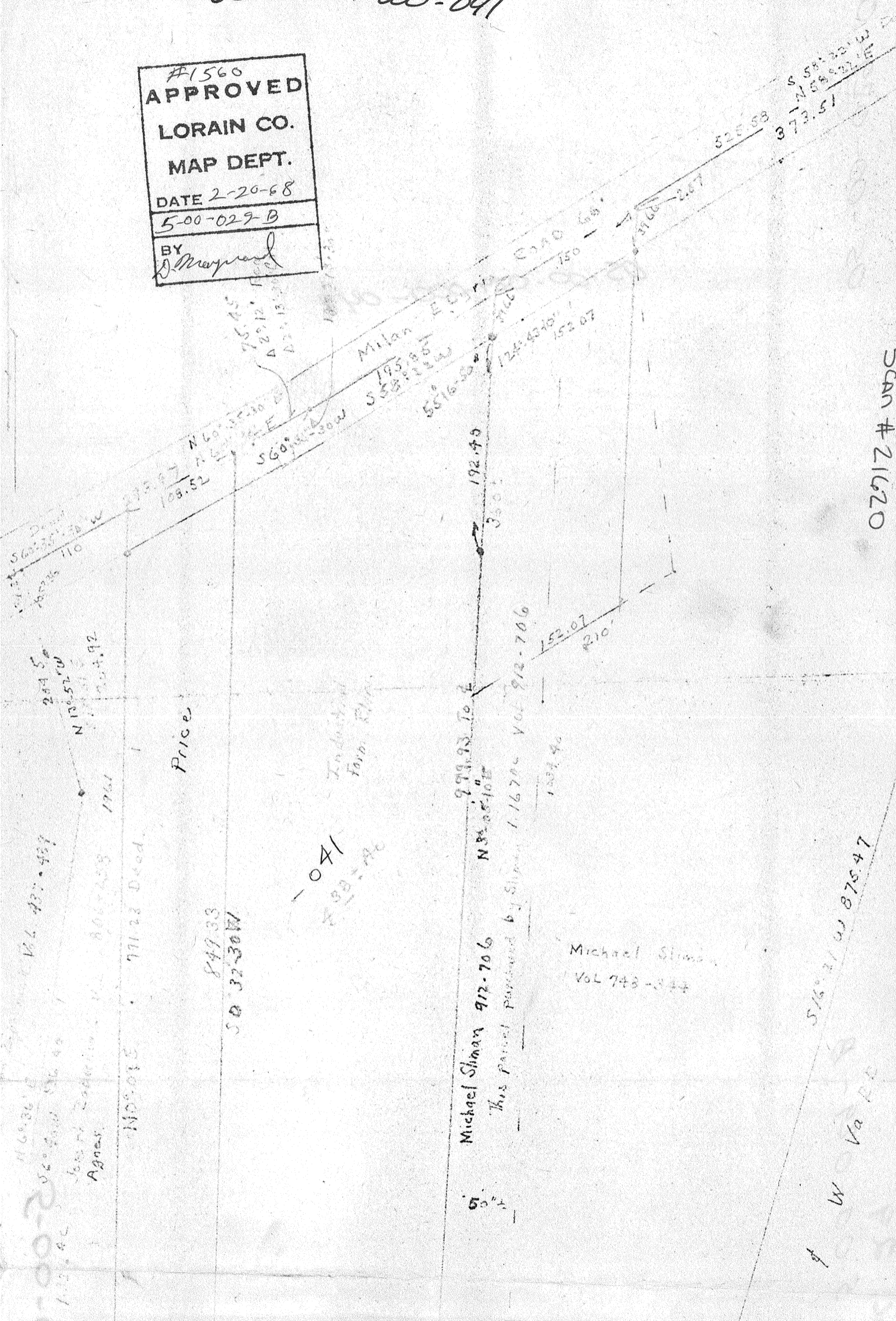

Price

849.33
 50 32 30 W

Michael Shiman 912-706
 This parcel purchased by Shiman 1-16-79 Vol 912-706
 192.49
 300'

Michael Shiman
 Vol 743-344

NOTE: 71122 Deed.

Industrial Farm, 110 ac.

041
 199-196

Scan # 21620

5-00-029-B 05-00-029-000-041 05-00-029-000

11-27-68
 186-96