

1"=100'



ELYRIA CITY
ELYRIA TWP.

-055
KOKOS, MICHAEL A. & BARBARA A
VOL 1110 PG 349

P.P. # 06-24-003-103-056
HONOSHOFKY, MICHAEL J. & EMMA L.
VOL. 823 PG. 342

-057
JONES, JERRY A. & ROBIN L.
VOL 1211 PG. 573

WEST RIDGE RD. 60'

KENNETH LOVING
H.N. 106

MARTHA CT.

WASHINGTON VILLAGE SUBDIVISION
VOL 26 PG 46

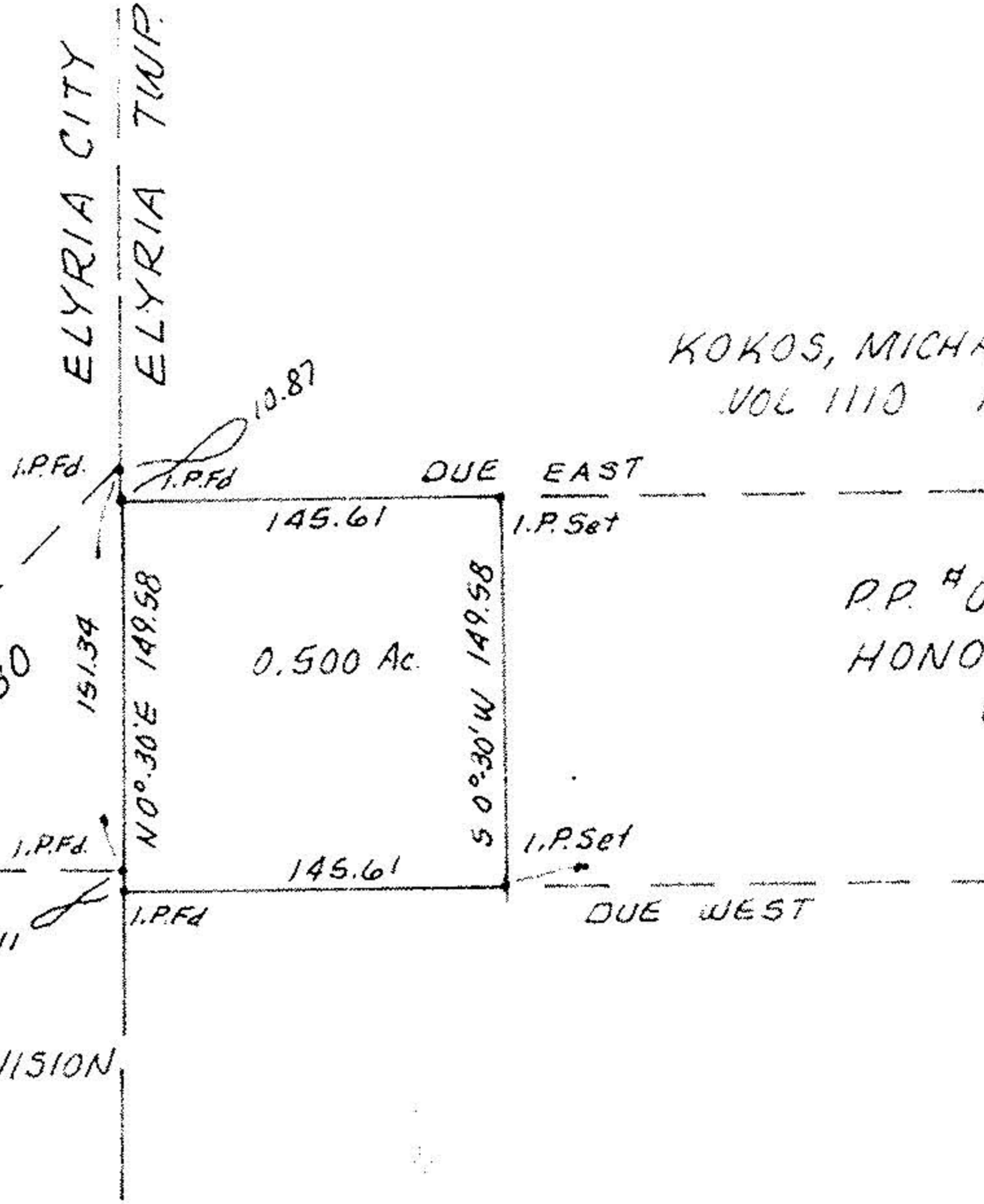

#15652
APPROVED
LORAIN CO.
MAP DEPT.

DATE 6-15-84
PAGE 6-109 & 6-110
BY T-McNair

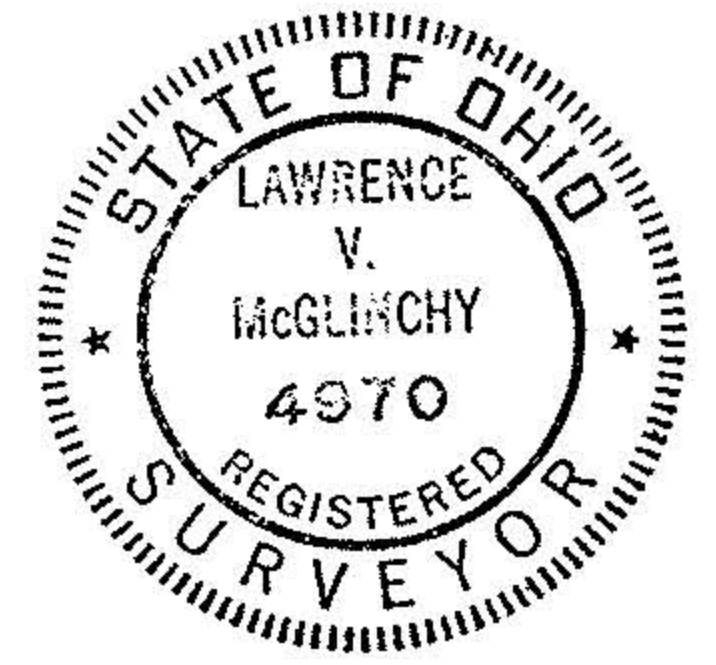

PART of P.P. # 06-24-003-103-056

PART of ORIG. ELYRIA TWP. LOT 3 - WEST of BLACK RIVER
NOW in CITY of , OHIO
LORAIN COUNTY, OHIO

THIS IS A PLAT OF SURVEY:
FOR: KENNETH LOVING

McGLINCHY & ASSOCIATES INC.

JUNE 7, 1984

#848348s

TX MAP PG. 6-109