

KS ASSOCIATES, INC.
 424 Middle Ave. P.O. Box 89
 ELYRIA, OHIO 44036
 (216) 322-6317

SHEET NO. _____ OF _____
 CALCULATED BY _____ DATE _____
 CHECKED BY _____ DATE 8-30-88
 SCALE 1" = 40'

101-250-00-20
 5-00-026-A
 #18716
 918716
 05-00-026-101-

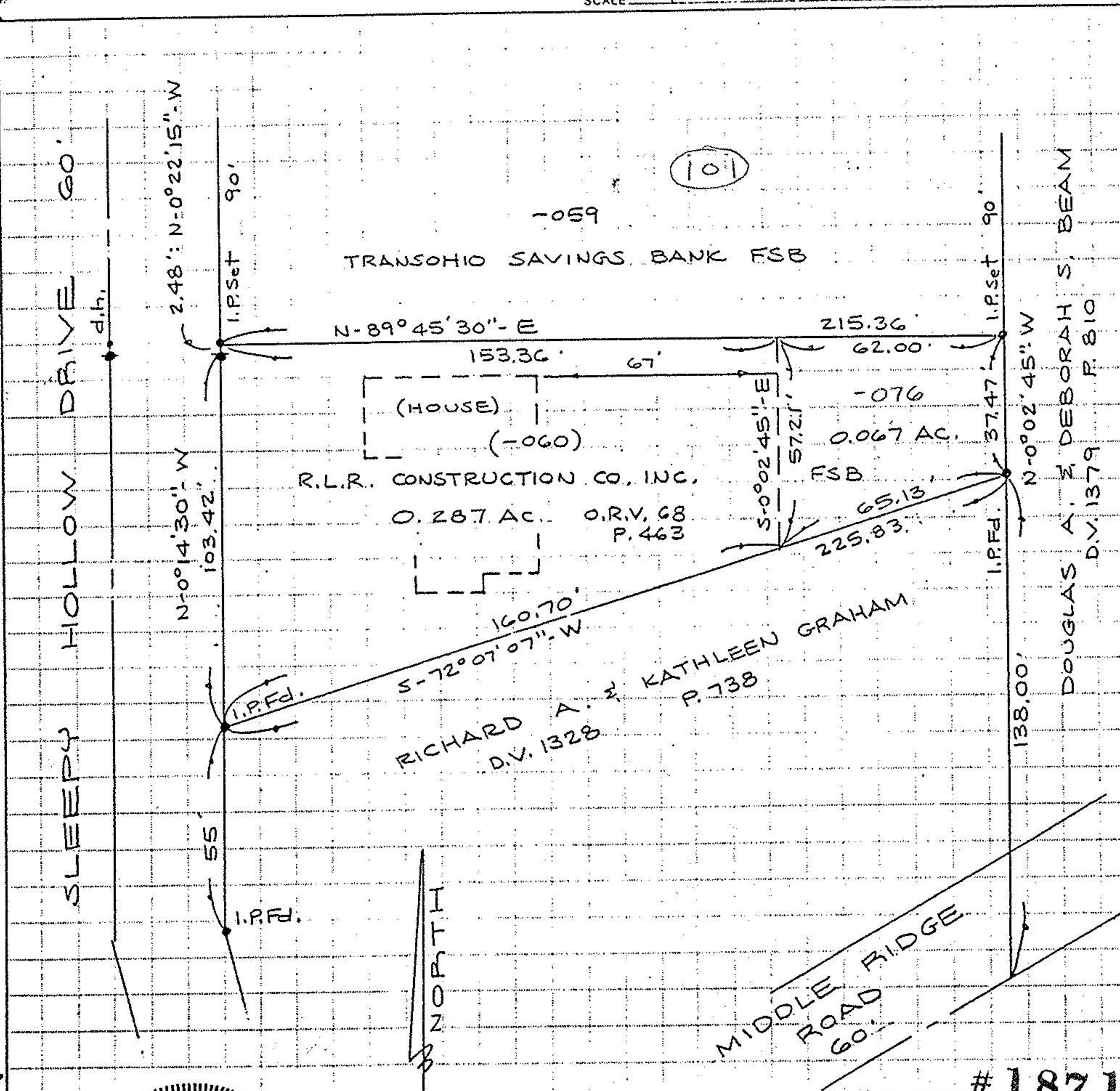

#18716

SURVEY MAP OF APPROVED
 PART OF AMHERST TWP. ORIG. LOT 26
 TOWNSHIP OF AMHERST COUNTY OF LORAIN
 STATE OF OHIO
 MAP DEPT.
 DATE 11-8-89
 BY CAROLYN FRANCIS
 REG. SURV. NO. 6233
 AFTER # 18716