

No 00605-C  
 APPROVED  
 LORAIN CO.  
 MAP DEPT.  
 DATE 1-21-02  
 PAGE 5-00-024-B  
 BY R. MAINES  
 01-00605-C

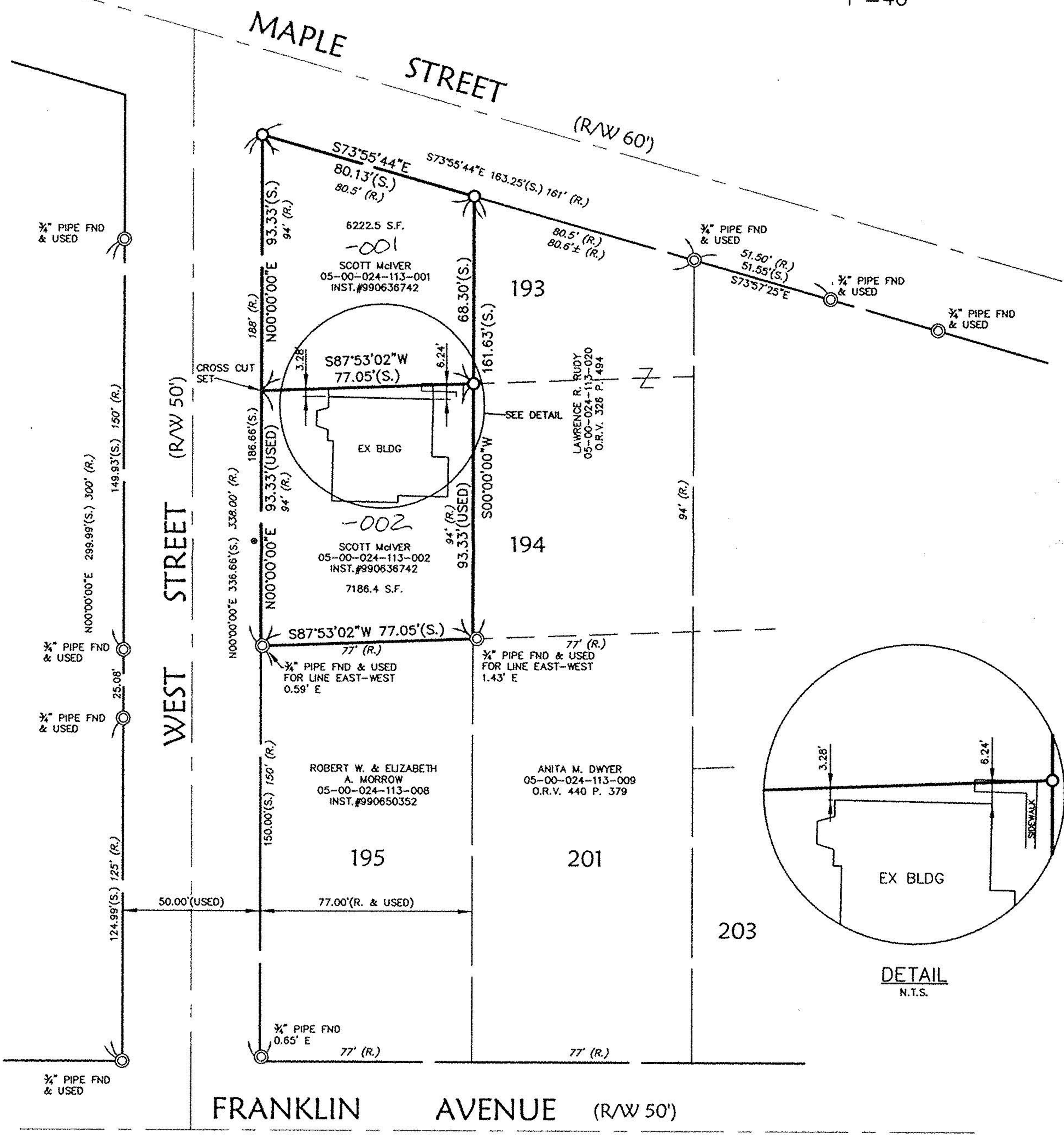
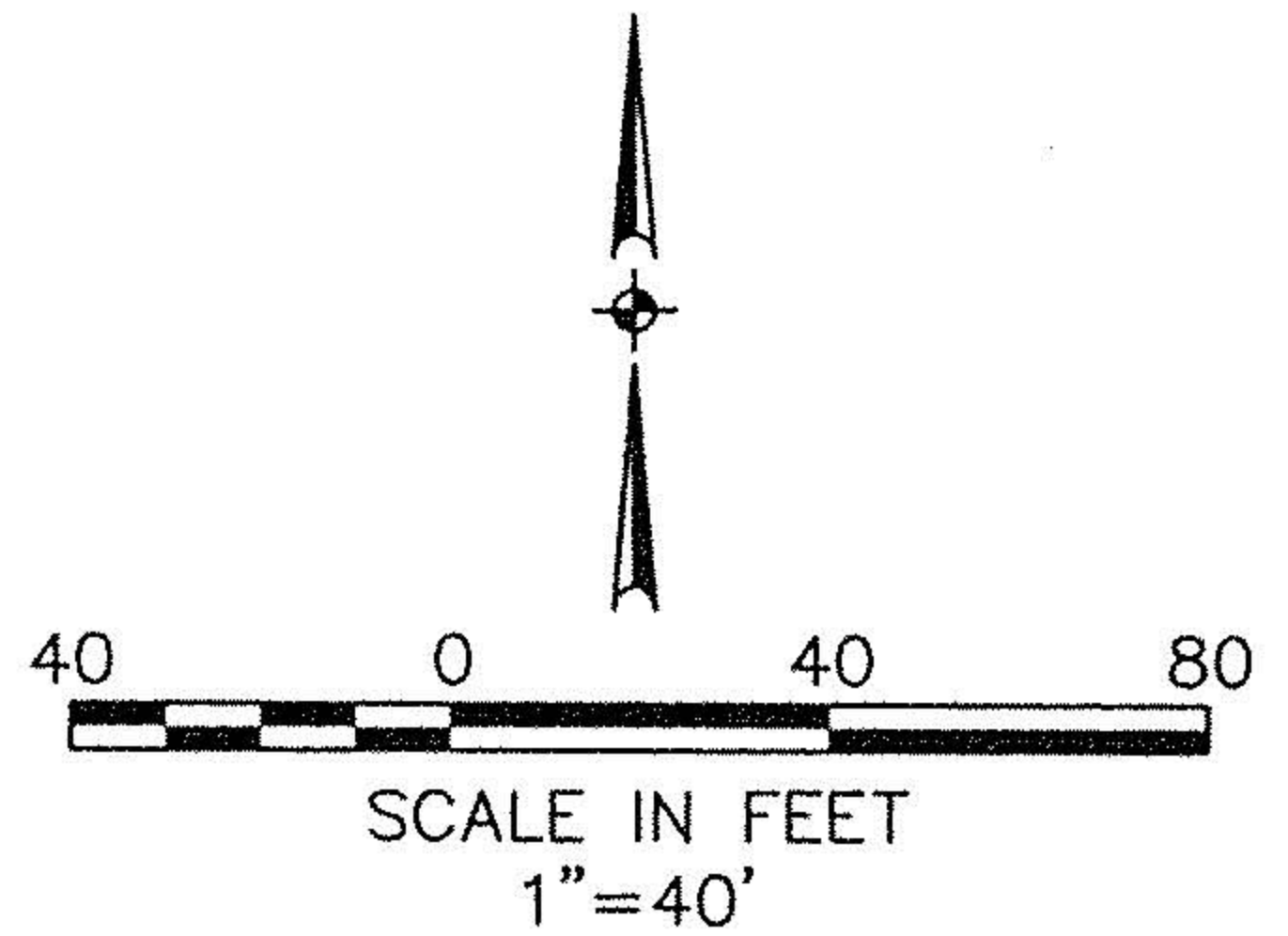

*David L. Elwell*  
 DAVID L. ELWELL, REGISTERED SURVEYOR NO. 6333

**KS ASSOCIATES, INC.**  
 260 Burns Road, Suite 100  
 P.O. Box 569  
 Elyria, Ohio 44036  
 Phone (440) 365-4730  
 Fax (440) 365-4790  
 info@ksassoc.com  
 www.ksassoc.com

**BOUNDARY SURVEY**  
 OF PART OF  
 SUBLOTS NOS. 193 AND 194 IN THE  
 HARRIS HEIRS ADDITION (P.V. 2 P. 3)  
 CITY OF AMHERST COUNTY OF LORAIN STATE OF OHIO  
 DATE: SEPTEMBER 11, 2001

JOB NO. 01277  
 DWG. NAME 0-SITE01



**SURVEY GROUP**

Job No. 01277  
 September 12, 2001  
 PARCEL 05-00-024-113-001 - PART OF SUBLOT 193

Situated in the City of Amherst, County of Lorain, and State of Ohio. Being known as part of Sublot No. 193 in the Harris Heirs Addition as recorded in Volume 2, Page 3 of Lorain County Plat Records and more definitely described as follows:

Beginning at a 5/8" capped rebar set at the intersection of the easterly sideline of West Street and the southerly sideline of Maple Street;

Thence South 0° 00' 00" West in the easterly sideline of West Street, a distance of 93.33 feet to a cross set in an existing concrete walk at the southwesterly corner of Sublot No. 193; said point being 93.33 feet distant northerly from the northwesterly corner of Sublot No. 195 in the referenced subdivision; said northwesterly corner being witnessed by a 1/4" iron pipe found set 0.59 feet easterly thereof;

Thence North 87° 53' 02" East in the southerly line of Sublot No. 193 and in a line parallel with the northerly line of Sublot No. 195, a distance of 77.05 feet to a 5/8" capped rebar set in the westerly line of land conveyed to Lawrence R. Rudy as recorded in Volume 326, Page 494 of Lorain County Official Records;

Thence North 0° 00' 00" East in Rudy's westerly line and in a line parallel with and 77.00 feet distant easterly from the easterly sideline of West Street, a distance of 68.30 feet to a 5/8" capped rebar set in the southerly sideline of Maple Street;

Thence North 73° 55' 44" West in the southerly sideline of Maple Street, a distance of 80.13 feet to the place of beginning;

Enclosing the westerly 77.00 feet of Sublot No. 193 in the referenced subdivision and containing 6222.5 square feet, but subject to all legal highways as surveyed by KS Associates, Inc., Engineers and Surveyors in September of 2001.