

MAP OF PART OF CORNELL AMHERST TWP NEW CITY OF AMHERST  
 LORAIN CO OHIO JUNE 1983  
 BY ARNOLD KOEPP REG. SURVEYOR

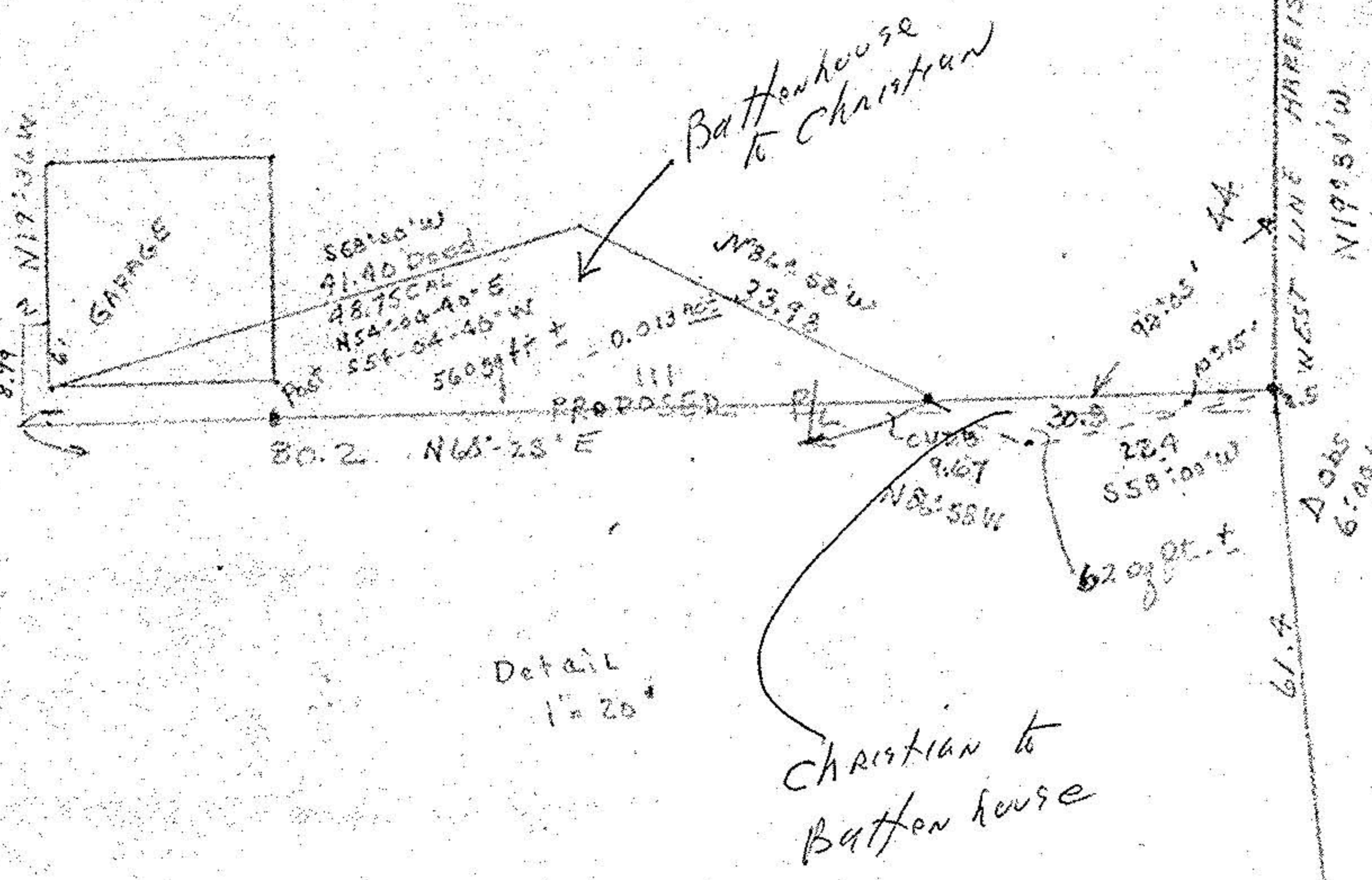
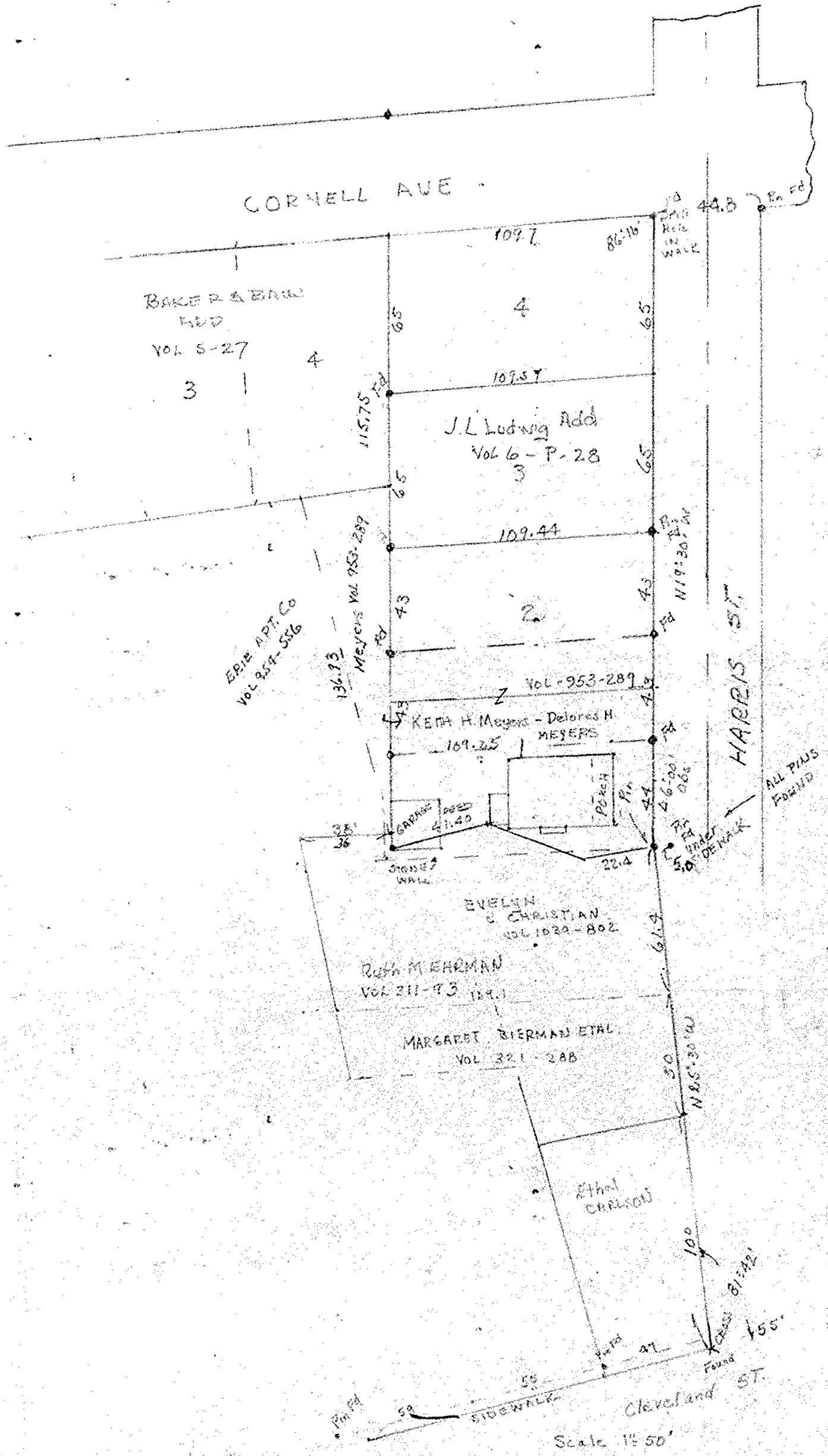

This survey according to occupational  
 pins & monuments found in field JUNE 1983  
 Arnold Koepf

#15195  
 #15196  
 APPROVED  
 LORAIN CO.  
 MAP DEPT.  
 DATE 7-28-83  
 PAGE 5-00-023-A  
 BY T. McMain  
 VOID AFTER

05-00-023-112-

5-00-023-A

5-00-023-A

05-00-023-112-