

#20042

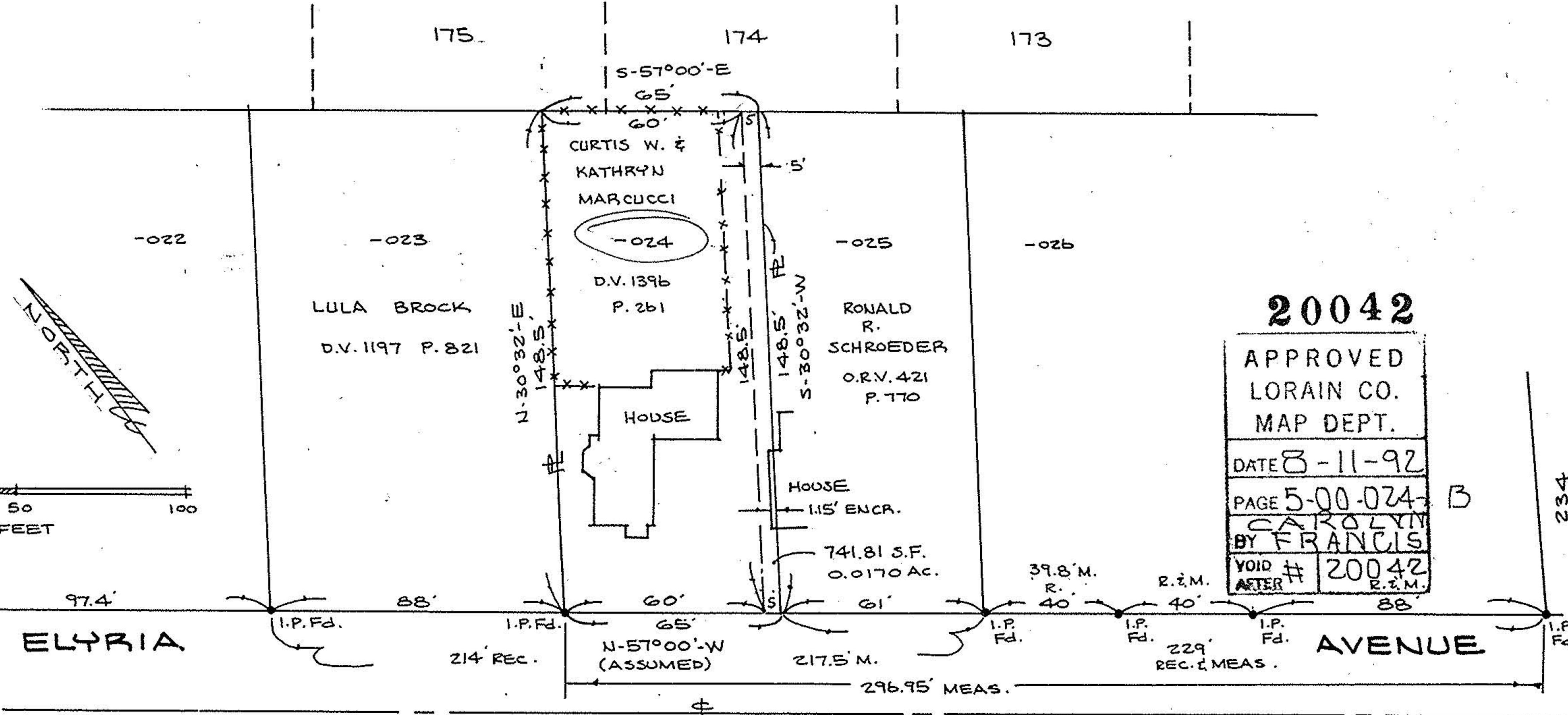

20042
 APPROVED
 LORAIN CO.
 MAP DEPT.
 DATE 8-11-92
 PAGE 5-00-024-B
 CAROLYN
 BY FRANCIS
 VOID # 20042
 AFTER R.E.M.



SURVEY MAP

PART OF AMHERST TOWNSHIP LOT 24
 CITY OF AMHERST COUNTY OF LORAIN STATE OF OHIO

SCALE: 1" = 40' JULY 23, 1992
 REV. 7-24-92

PREPARED BY
KS ASSOCIATES INC.
 ENGINEERS SURVEYORS

REF. LC-88253
 92-271

David L. Elwell
 REG. SURV. No. 6333